TAU

1952

To a nice guy
The Best of
Luck always
Wallace

Stuart
I wish you the
Best that life may
Offer.
Ernest Sylvant

Good luck to
a swell Guy?
Bobby Harrington

Best of luck
to a good friend.
Take Band next
year and we'll have
so more fun.
J B. Nichols
Best of Luck
N.C.

Boom of
my best friend
See you this
summer.
Pat

Best of wishes to
a fellow class mate
X/ can't spell
"Dickie"

Good Good always
Melvin Manning

Hello Kid Hon Is
every thing
Be good and
stay that way, I ere
hoping you will
always have good luck
I be seeing you,
your good
friend
Billy Dunn

Here's to one swell
boy, best of luck
always. Smith

Stuart,
I have
enjoyed having
English and Al-
gebra with
you. Lots of
luck in the
future.
Barbara
Burgeat

To the Future
Solo Trumpet of
the C.H.S. Band.
Lord Moore

Best of luck
to a swell guy. I'll
see you this summer
Joe

Good wishes to
guy that keeps
up our spirits
and who is
a swell fellow.
Joe

Lots of luck
to a big friend
who sat next to me
in English.
Bobby

Best of luck to a
Fine boy and a good
trumpet player.
R.C.

Best of luck
to a nice guy!
Leroy
Twinn

Best of Brown
luck to you this
summer so we can
have another enjoyable
year next fall.
"Vete"

Best of luck always
To a friend & real
pal. I have enjoyed
having English, Band
Alg. & Biology with
you This year. hope
we have more classes
together next year
Best Wishes
Bruce
Baker

Best of luck
To a nice boy.
a friend
Gladys Grafton

I have
enjoyed being
in this
institution
very much.
Billy Bost

Stuart,
I have enjoyed
working with you
and the others this
quarter.
May you have
much success.
Miss McGlohon
May 15, 1952

Best of
luck always
to a swell
guy! [illegible]

All the luck
to a good
friend & a
good trumpet
player. "Boots"
from one inmate of
Algebra to another.
David Gilbert

Song Live The Confederacy!
Bruce Tyson

Best of luck
always in [illegible]
[illegible] Carolina [illegible]
do. [illegible] I [illegible]
next year. [illegible]
[illegible] Billy Hawe

Stuart I have really enjoyed the pro subject we have together. lots of luck alway. See you around this summer

Walter

Best of luck and everything to a swell boy.

William Heath

Best of luck to one fine boy! Alg. + Biology have been tough haven't they? See you next year.

Ann Wilkerson

Best of luck to a nice special student.

Bobby Conway

Stuart, Best of luck alway to a wonderful boy. Be good. Love ya!

Reachs

I have enjoyed going to school with you. Best of luck always. Charlie W.

Best of luck always Stuart. I've enjoyed knowing you these years. you're a hard worker and good friend.

Roy Taylor

Best of luck always to a real nice jolly fellow!

Peggy B.

Stuart old boy,
Take care of this place of learning for me next year. Good luck and don't forget old
Sambo

To the bonds star Cornet player. Lots of luck in everything you do.
Bob Howell

The Tau

GREENVILLE HIGH SCHOOL
GREENVILLE, NORTH CAROLINA

Best of luck in G.H.S.
George Sisbens

Hiram
Don't we just love the country
Lewis
to a swell
boy
June

His is wishing the best of luck to a good friend. I have enjoyed knowing very much.
Thomas
Whitaker

1952

Best of luck to a fine person. Remember how mean you used to be on Rotary Ave? You have really changed or I think you're swell! Lots of luck always!

Love Janice D.

The Tau

"They left the peaceful river,
The cricket field, the quad,
The shaven lawns of Oxford,
To seek a bloody sod.
They gave their merry youth away
For country and for God."

From: "The Spires of Oxford," Winifred M. Letts

Dear Stuart,
It certainly has been nice having you in my Spanish class. Maybe it will be the same next year.
Lots of luck to a real nice boy
Rachel S.

Best of luck always to the best country boy I know. Take it easy in Hand and on trip and I'll be with you.
Your friend
Billy Briley

Dedication

Note: Luck always wherever you are.
George T.

When the storm is upon us, many of our youths are commissioned to leave their peaceful surroundings in service of country and mankind.

Conscious of their many sacrifices and proud of their contributions and achievements, the Senior Class of Greenville High School dedicates the Tau to all the former high school students who are serving their country in the armed forces.

We know that they are bringing to their branches of service the same honor, loyalty and unselfish devotion they gave to their Alma Mater.

Batchelor-Hadley-McGowan

Stuart,
Even tho- I've made your life miserable in Algebra I've had loads of fun!
Love ya
Virginia

Best of Luck to a great guy and may you have the best of everything you do.
Carmen Spagal

Best of luck always to a nice little boy.
Ray Evans

FACULTY

J. H. ROSE
Superintendent

O. E. DOWD
Principal

¡Buena suerte!
Señora Mimi

Miss Estelle Greene
Mr. Ward James
Mrs. Elizabeth Mims

SENIOR
CLASS
ADVISORS

ROW ONE: Miss Laura Bell, Mrs. Maude Bowen, Mrs. Ruth Davis, Mrs. Margaret Farley, Mr. Roland Farley, Mr. William Kittrell. ROW TWO: Mrs. Amy McLawhorn, Mrs. Mary L. Goodman, Miss Betty Hansinger, Miss Deanie B. Haskett, Mrs. Nettie Herring, Mrs. Sue Howell. ROW THREE: Miss Frances Lamb, Miss Mattie Perkins, Mrs. B. C. Picklesimer. Mr. J. E. Rogers, Miss Ona Shindler, Miss Frances Smith. ROW ROUR: Mr. R. B. Starling, Mr. F. J. Tootham, Mrs. June Tripp, Mr. James A. Vinci, Mr. James Walker, Mr. Earl Windley.

SENIORS

"He who knows, and knows that he knows."

Stuart, Sure enjoyed Band with you. Keeping working Bobby

SENIORS

BOBBY NICHOLS

Nickname—"Soapy"

Activities—SCA Alt. 1, 2; SCA Rep. 4; Chr. Open Forem and Assembly 4; Band 1, 2, 3, 4; Band President 4; Glee Club 1, 2, 3, 4; NHS 3, 4; Vice-President of NHS 4; Co-Chief Marshal 3; NFL 1, 2, 3, 4; Chr. Radio Div. 3; Treas. 3; Vice-President 4; Debating 2; Orchestra 1; Cheerleader 1; Chr. Freshman Follies Dec. Com.; Chr. of Jr.-Sr. Dance; Pres. of Sr. Class; Dramateers 4; Vice-Pres. 4; Jr.-Sr. Waiter 2; Co-Chrm. Dec. Com of Coronation Ball 2; All State Band 4.

FLETCHER MURRAY

Nickname—"Weeny"

Activities—Football 2, 3, 4; Basketball 3, 4; Track 3, 4; Int. Softball 2, 3, 4; Mon. Club 3, 4; Mon. Club Vice-Pres. 4; Building Imp. Com. 3; Building Imp. Chr. 4; SCA 3, 4; Traffic Com. 1, 3; Radio Club 1, 2; EE's 3, 4; Band 1, 2, 3, 4; Glee Club 3, 4; Boy's Glee Club 3, 4; NHS 4; Chr. Lights for Jr.-Sr. 3; All State Band 2; Sports Ed. for Annual 4; Int. Debate Finals 2.

NANCY ANN PROCTOR

Nickname—"Nanny Pee"

Activities—Glee Club 2, 3, 4; Girls Glee Club; Double Trio 1; Quartet 4; Traffic Comm. 1, 2, 3; Cheerleader 1, 3; Head Cheerleader 4; Jr.-Sr. Steering Comm.; Chr. of Tags Comm. for Jr.-Sr.; Intramural Sports 2, 3; Jr.-Sr. Waitress 2; Annual Ad. Staff 4; Class Sec. 4; NHS 4; SCA Rep. 1; SCA Alt. 3.

SAMUEL HOLLAND HUX

Nickname—"Sambo"

Activities—Football 1, 2, 3, 4; Tennis 3, 4; Basketball 1; Baseball 1; Int. Softball 2, 3, 4; Mon. Club 3, 4; Sports Ed. Green Lights 3, 4; Quill & Scroll 4; Vice-Pres. of Freshman Class; Treas. of Sr. Class; SCA 1, 2; Homeroom Chr. 3, 4; Library Staff 2; Waiter for Jr.-Sr. 2.

PHILLIP ALVA AVERETTE

Nickname—"Al"

Activities—Glee Club 2, 3, 4; Boy's Glee Club 2, 3, 4; Jr. Red Cross Rep. 4.

BARBARA LOU BATCHELOR

Nickname—"Bibrack"

Activities—Glee Club 2, 3, 4; SCA Rep. 2; Traffic Comm. 3, 4; Marshal 4; NHS 4; Annual Staff-Asst. Busn. Man. 4; Quill & Scroll 4; Class Secretary 3; Journalism Class 2, 3, 4; Associate Editor 4; Co-Chr. Magazine Sales-H.R. 14 3.

MARY DUNN BEATTY

Nickname—"Maisie Dee"

Activities—Majorette 3, 4; SCA 3, 4; Traffic Comm. 3; Chr. Floorshow Comm. Coronation Ball; Girls Glee Club 3, 4; Dramateers 3, 4; Treasurer of Sr. Dramateers; Mixed Chorus 2, 3, 4; Intramural Sports 1; Co-Chr. Jr.-Sr. Dancers.

CLIFTON EARL BOYD

Nickname—"Cliff"

Activities—Football 4; Glee Club 3, 4; Dramateers 4; Baseball 2, 4; C. A. P. 1, 2, 3, 4.

JIMMY WARREN BREWER

Nickname—"Red"

Activities—Monogram Club 2, 3, 4; Monogram Club Sec. & Treas. 4; Baseball Mgr. 2; Football Mgr. 2, 3; Dramateers 3, 4.

DOROTHY BRILEY

Nickname—"Dot"

Activities—Glee Club 3.

SENIORS

SIDNEY ELIHUE BRILEY, II

Nickname"Sid"

Activities—Traffic Comm. 1; Pres. of Freshman Class; SCA 2, 3, 4; Treas. of SCA 4; Mon. Club 2, 3, 4; Mon. Club Vice-Pres. 3; Mon. Club Pres. 4; Basketball 2, 3, 4; Baseball 1, 2, 3, 4; Football 3, 4; NHS 4.

TOM BROWN

Nickname—"Riviera"

Activities—Chr. of Magazine Sales 3; Dramateers 4.

JOYCE HENRIETTA CANNON

Nickname—"Joycie"

Activities—F. H. A. 1, 3; Glee Club 2, 3, 4; ICC 4.

JOHN ROBERT CARRINGTON, JR.

Nickname—"Nic"

Activities—Forensic Club 1, 2, 3; Glee Club.

WALLACE CONWAY

Nickname—"Wa"

Activities—Boxing 2, 3; Band 1, 2, 3, 4; Basketball 1, 2, 3, 4; Football 1, 2, 3, 4; Int. Softball 1, 2.

DALMAR LINDON COX, JR.

Nickname—"Tommy"

Activities—Football 2; Basketball 1; Radio Club 1; Int. Softball 2; Outside Comm. for Jr.-Sr.

ELIZABETH GRAY CRAWFORD

Nickname—"Bridget"

Activities—Glee Club 2, 3, 4; Library Staff 1, 2; F.H.A. 1; Senior Dramateers 4.

MARY ELIZABETH CRAWFORD

Nickname—"Lib"

Activities—Glee Club 1, 2, 3; F.H.A. 2; Forensic Club 4.

ABBIE FRANCES DARDEN

Nickname—"Patsy"

Activities—Glee Club 4; Dramateers 1; Girls' Glee Club 4; F.H.A. 1; Tag Comm. for Jr.-Sr.

CHESTER B. De SAVIGNY

Nickname—"Chet"

Activities—Boys' Glee Club 4; Mixed Chorus 4; Transferred from Costa Rica.

SENIORS

JOHNNY FAYE LONG

Nickname—"Butch"

Activities—Transferred from Mississippi; Glee Club 4.

SHIRLEY BROWN MANNING

Nickname—"Slippy"

Activities—Glee Club 2, 3, 4; ICC 4; Forensic Club 2, 3; Ch. of Decoration Comm. Jr.-Sr.; Associate Editor of Annual; Dramateers 3, 4; Stage Decoration Comm. for Coronation Ball; Steering Comm. Jr.-Sr.

LULA MAYO

Nickname—"Lulu"

Activities—FHA 1; Ch. Degree Comm.; Forensic Club 1, 2, 3, 4; NFL 1, 2, 3, 4; Parliamentarian 2; Recording Sec. 4; Rep. to ADC 3; Rep. to ADST 3; Int. Debate 2; Ch. of Homeroom 3; Ch. of Jr.-Sr. Banquet; Program com. for Jr.-Sr.; ICC 4; Marshal 4; NHS 3, 4; Associate-Editor of Annual.

BETTY LOIS McGOWAN

Nickname—"Biddie"

Activities—Girls' Glee Club 2, 3, 4; Forensic Club 3; SCA Rep. 3; Co-Art-Editor of Annual 4; Jr. Red Cross Rep. 4; Chairman of Sides Comm. for Jr.-Sr.; Devotion Chairman of Homeroom 1, 2.

JOHN MESSICK

Nickname—"John"

Activities—Boys' Glee Club 1, 2, 3, 4; Glee Club 1, 2, 3, 4; Football 3, 4; Traffic Comm. 4.

HAROLD MILLS

Nickname—"Hal"

Activities — Transferred from Grimesland; Basketball 3, 4; Baseball 3, 4.

SAM DOUGLAS MITCHELL

Nickname—"Poker"

Activities — Transferred from Greensboro; NFL 3, 4; Pres. of NFL 4; Open Form. Comm. 4; NFL Congress 3, 4; Speech Contest 3, 4; Dramateers 3, 4; Pres. of Dramateers 4; Black Masquers 3, 4; Black Masquers Pres. 4; Publicity Comm. 4; SCA 4; Cheerleader 4; N. C. State Drama Festival.

LEON LAFFAYETTE MOORE, JR.

Nickname—"Bugs"

Activities—Football 1, 2, 3, 4; Basketball 1, 2, 3, 4; Baseball 1, 2; Mon. Club 2, 3, 4; Forensic Club 3; Pres. of Homeroom 1.

JESSE MOYE, III

Nickname—"Dooley"

Activities—Band 1, 2, 3, 4; Librarian 1, 2; Band Pres. 3; Band Treas. 4; Football 2; Publicity Comm. of SCA 3, 4; Ch. Ad Staff.

DORIS NICHOLS

Nickname—"Little Dee"

Activities—Glee Club 2, 3, 4; Dramateers 4.

SENIORS

BILLY OBRINE NOBLES

Nickname—"Hardrock"

Activities—Int. Softball 1, 2, 3; Boxing 1; Baseball 3; Dramateers 4; CAP 2, 3.

MARGARET O'NEAL

Nickname—"Shorty"

Activities—Transferred from Bell Arthur.

RUBY IRENE PADGETT

Nickname—"Ruby Lee"

Activities—Glee Club 2, 3, 4; Library Staff 1, 2, 3, 4; Dramateers 4.

NINA JEAN PAUL

Nickname—"Sheet"

Activities—Glee Club 2, 3, 4; Girls' Glee Club 2, 3, 4; Dramateers 4; Intramural Sports 1.

C. L. PERKINS, JR.

Nickname—"C.L."

Activities—Journalism 2, 3, 4; Photographer 4.

ROSALYN JEAN PHELPS

Nickname—"Lucy"

Activities—Glee Club 2, 3, 4; Girls' Glee Club 2, 3, 4; Flag-bearer 4; FHA 1; Forensic Club 1, 2; Dramateers 4; Chr. of Waitresses for Jr.-Sr.; ICC 3; Intramural Sports 2.

JANICE RELYEA

Nickname—"Proxy"

Activities—ICC 4; Girls' Glee Club 3, 4; Glee Club 4; FHA 1, 3; Red Cross Chr. 1; Office 3, 4; Dramateers 4.

HILDEGARD ROBERTS

Nickname—"Hilda Grace"

Activities—Majorette; Glee Club 2, 3, 4; Sec. of Dramateers 3, 4; N. C. State Dram. Festival 3; Jr.-Sr. Dancer.

Good luck, kids, the
I wish so
you.
Joe Rowland

CHARLES RAY ROSS

Nickname—"Buck"

Activities—Glee Club 2, 3; French Club 2; Dramateers 3, 4; N. C. State Dram. Festival 3; Black Masquers 4; Orchestra 1.

JOE ROWLAND

Nickname—"Pepe"

Activities—Football 1, 2, 3, 4; Football Capt. 4; Basketball 1, 2, 4; Luckshots 3; Baseball 1, 3, 4; Track 3, 4; Mon. Club 2, 3, 4; Int. Softball 2, 3, 4; Homeroom Chr. 3; SCA Rep. 4; Chr. Build. Improv. Comm. 3; Waiter for Jr.-Sr. 2; Forensic Club 3; SCA Campaign Man. for Pres. 3; NFL Congress.

SENIORS

JOHN CARL RUSSELL

Nickname—"Johnny"

Activities—FE's 1, 2, 4; Forensic Club 1, 2, 4; NFL 4; Glee Club 1, 2, 4; Football 1, 2, 4; Track 2, 4; Int. Basketball 1, 2; Pub. Comm. 4; Chr. of Freshman Follies 1; Waiter for Jr.-Sr. Dance 2; Summer School 3.

SHIRLEY SAIEED

Nickname—"Jirley"

Activities—Glee Club 2, 3, 4; Vice-Pres. of Glee Club 4; Dramateers 4; Treasurer of Jr. Dramateers 4; Intramural Sports 1, 3; Flagbear 4; Homeroom Chr. of Stationery Sale 4; Forensic Club 1, 2; Annual Ad. Staff 4; Waitress Comm. for Jr.-Sr.

RUDOLPH SCHELLER

Nickname—"Rute"

Activities—Football 2; Baseball 2; Green Light Staff.

WALTER GLENN SCOTT, JR.

Nickname—"Sonny"

Activities—Football 1, 2, 4; Basketball 1, 2, 3, 4; Baseball 1, 2, 3, 4; Track 3, 4; Mon. Club 3, 4; Int. Softball 2; NFL 3, 4; NHS 3, 4; Marshal 4; SCA Homeroom Rep. 1; Rov. Rep. 2; Vice-Pres. 3; Pres. 4; Athletic Council 4.

JEAN FAYE SERMONS

Nickname—"Snilly"

Activities—Chr. Publicity Comm. Coronation Ball; Chairman Foods Comm. Jr.-Sr. 3; Waitress for Jr.-Sr. 2; Red Cross Rep. 3; Homeroom Chr. 3; Girls' Glee Club 2, 3, 4; Green Lights Staff; NHS 4; Co-Editor of Annual 4; Journalism 4; Dramateers 4; Intramural Sports 2; Sponsor for Homecoming game 4; Mixed Chorus 2, 3, 4.

BETTY LOU SHACKLEFORD

Nickname—"Coot"

Activities—Glee Club 2, 3, 4; FHA 2; Dramateers 4; Intramural Sports 3; Jr.-Sr. Comm. 3.

HAZEL SHACKLEFORD

Nickname—"Flip"

NORMA SHANNON

Nickname—"Norma"

Activities — Transferred from Tenn.

BETTY LOU SMALL

Nickname—"Lucy"

Activities—Forensic Club 2, 3, 4; NFL 2, 3, 4; Glee Club 2; SCA 3; Black Masquers 4; Sec. of Black Masquers 4; Dramateers 3, 4; Vice-Pres. of Jr. Dramateers 4; Intramural Debate 2; Varsity Debate 3, 4; NHS 4; Delegate to ADST 2, 3; Delegate to ADC 3; Homeroom Stationery Chr. 4.

WAYNE SMILEY

Nickname—"Smelly"

Activities—Football 2, 3, 4; Mon. Club 4; Band 1, 2, 3, 4.

SENIORS

JAMES RAY SMITH

Nickname—"Ray"

Activities—Baseball 3, 4; Int. Softball 4; Int. Basketball 4.

MARY ANN SMOOT

Nickname—"Little Badness"

Activities—Glee Club 2, 3, 4; Forensic Club 1, 2; FHA 1; Jr.-Sr. Waitress 3; Intramural Sports 1, 3; SCA Alt. 3; ICC 4; Dramateers 4; Entertainment Comm. Jr.-Sr.; Traffic Comm. 3.

MARY ANN STARK

Nickname—"Mairayne"

Activities—SCA Roving Rep. 2; SCA Rep. 4; Double Trio 1, 2, 3; Quartet 4; Glee Club 2, 3, 4; Traffic Comm. 1, 2, 3, 4; Intramural Sports 2, 3; Chr. Stationery Sale 4; Chr. Table Decorations Jr.-Sr. 3; Queen of School Spirit 3.

HELEN STOKES

Nickname—"Little Lady"

Activities—SCA Rep. 2; Traffic Comm. 2; Jr.-Sr. Waitress 2; Glee Club 2, 3, 4; Chr. of Jr.-Sr. Entertainment Comm. 3; Homeroom Chr. of Magazine Sale 3; Red Cross Rep. 4; Green Lights Staff 1, 2, 3, 4; Associate Editor 2, 3; Co-Editor 4; CSPA Convention 1, 3; NCSPI Convention 4; NHS 3, 4; Quill and Scroll 4.

MITZI SUE TAYLOR

Nickname—"Mitzi"

Activities—SCA Alt. 1, 2; Intramural Sports 1, 3; Glee Club 2, 3, 4; FHA 1, 2; Sec. of FHA 2; NFL 3, 4; NHS 4; Magazine Capt. 3; Jr.-Sr. Comm. 3; Tau Staff 4; Dramateers 4; Forensic Club 3, 4.

JEAN STUART TETTERTON

Nickname—"Stewie"

Activities—Double Trio 1, 2, 3; Glee Club 2, 3, 4; ICC 4; Sec. Homeroom 4; Homeroom Chr. Stationery Sales 4; Lit. Editor Tau Staff 4; Green Light Staff 4; Quartet 4; SCA Alt. 4; Dramateers 4; Intramural Sports 1; Journalism 4; Soph. pianist for Jr.-Sr.; Annual Ad Staff.

BARBARA ANN TILLEY

Nickname—"Blinker"

Activities—NFL 2, 3, 4; Glee Club 2, 3, 4; Black Masquers 3, 4; Vice-Pres. of Black Masquers 4; Forensic Club 2, 3, 4.

DOROTHY TRIPP

Nickname—"Dot"

LILA SUE TYSON

Nickname—"Susyanna"

Activities — Transferred from Florida.

BETTY LOU WARREN

Nickname—"Lou"

Activities — Transferred from Stokes; Glee Club 4; ICC 4.

SENIORS

RICHARD WEATHERING

Nickname—"Dick"

CHARLES STAURT WILLIAMS

Nickname—"Charlie"

Activities—Band 1, 2, 3, 4; Band Council 3, 4; Forensic Club 1; Center Comm. for Jr.-Sr. 3; Sides Comm. for Coronation Ball 2; Recreation Comm. 3; Student Apr. Comm. for Jr.-Sr.; Section Band Leader 3, 4; Orchestra 1, 2, 3; Ad Staff of Tau 4.

THELMA HARDEE WHITEHURST

Nickname—"Thelmalisa"

Activities—Glee Club 2, 3, 4; SCA 4; ICC 4; FHA 1, 3; Chr. Program Comm. for Jr.-Sr. Banquet.

JANET WATSON

Nickname—"Jay"

Activities—Glee Club 2, 3, 4; Acc. 1, 2, 3, 4; Pres. 4; Double Trio 1, 2, 3; Quartet 4; SCA Alt. 2; SCA Rep. 3; Delegate to Dis. Convention 3; Homeroom Pres. 1; Soph. Pianist for Jr.-Sr.; ICC 3, 4; ICC Vice-Pres. 3; Forensic Club 3; Chr. Floorshow Comm. Jr.-Sr.; NHS 3, 4; NHS Sec. & Treas. 4; Tau Staff 4; Dramateers; Junior Limelighter 1; Sr. Limelighter 4; Superlative 4.

Class Colors: *Navy blue and gold*

Motto: *Today We Follow, Tomorrow We Lead*

Class Flower: *Forget-me-not*

SENIORS

SUMMER GRADUATES

DONALD TUCKER
FRANCES GREENE
ALTON ADAMS
J. D. ADAMS
NAN BUNDY
JAKE HIGGS
JOHN KARSNAK
EDWINA McMULLAN
NORVAL MESSICK
SHIRLEY OWENS
MARJORIE RHODUS
JOHN WINSTEAD
BILLY WOOTEN
MARGARET SHELTON
LOIS TUCKER

ADVISORS: MRS. HOWARD W. MIMS
MISS ESTELLE GREENE
MR. WARD JAMES

In Recognition

The Senior Class of 1952 pays special tribute to a genuine friend Willie Miller.

His devotion to duty, friendliness, and school spirit will serve as constant reminders of those qualities which represent the core of democratic principles and ideals characteristic of our school and our country.

Howard-Sermons

Loads of luck always
to a nice boy. Hope really
enjoyed being in English with
you.
Terry Bundy

Best of Luck
always to a
swell friend.
See you next
year.
Diffi Hobgood

Best of luck to a good
friend and a swell boy.
I have really enjoyed
going to school with
you and playing in
the band together. I
hope to see more of
you this summer.
Curtis

Hope you have the best
of luck the rest of
your life.
Lois McCreedy

To a very nice boy
I wish the best of
luck always
"Bill Hendrix"

SENIOR

TOP MARINERS

Best All Around	Marty Hadley Glenn Scott	*Best Looking*	Hildegarde Roberts Joe Rowland
Most Popular	Nancy Proctor Sidney Briley	*Most Talented*	Janet Watson Doug Mitchell
Best Dressed	Betty Lois McGowan Leon Moore	*Most Dependable*	Barbara Batchelor Fletcher Murray

SUPERLATIVES

TOP MARINERS

Biggest Flirts	Faye Sermons Wayne Smiley
Most Likely to Succeed	Betty Lou Small Bobby Nichols
Most Sincere	Helen Stokes Curtis Hendrix
Best Dancers	Mary Dunn Beatty Johnny Russell
Wittiest	Ann James Tom Brown
Friendlist	Sharlene Howard Charles Huffstetler

SENIORS IN A WHIRLPOOL

Name	Pet Expression	Likes	Noted For	Ambition
Phillip Alva Averette	"What's the matter with the engine?"	Chevrolets	Good Jokes	To be a Laboratory Technician
Barbara Batchelor	"Really"	Journalism	Reading Psychology Books	Teacher
Mary Dunn Beatty	"Hey, how are you?"	To Dance	Her dancing	To be in Uncle Clyde Beatty's Circus
Clifton Earl Boyd	"The heck you say"	Library period	Liking blondes	To become a rep. of the General Tire and Rubber Co.
Jimmy Warren Brewer	"Some of your business!"	Cute Kinston gals	Clothes	Get out of high school
Dorothy Briley	"Really"	Chemistry	Her Laugh	To be Supt. of Nurses at Pitt Mem. Hospital
Sidney Elihue Briley, II	"Marty"	Marty & Football	Playing Quarterback "No. 36" & His "Little Red Car"	To be a Coach at State and have Marty with him.
Tom Brown	"Oh! My Lord, honey."	Ukulele Music	Driving a baby blue plymouth	To vacation in the French Riveria
Joyce Cannon	"My Goodness"	French Fries and a certain green Chevrolet	Going with Junior	To manage the Glamour shop and Marry a "Certain Man"
John Robert Carrington, Jr.	"Cluck, Cluck!"	Girls, Music, Driving	Wanting a Lincoln convertible	To live in Washington, N. C.
Wallace Conway	"Oh, heck"	Betsy and to work on cars	Boxing ability	To be a mechanic
Dalmar Lindon Cox, Jr.	"I'll race you!"	Washington	Careful driving	To get his license
Elizabeth Gray Crawford	"Let me tell you Honey"	Tommy	Blue Eyes	To finish college
Mary Elizabeth Crawford	"You got your Spanish?"	Steak & Movies	Not being able to answer Mrs. Mims	Social Worker
Frances Darden	"Go-Cat"	Be-Bop & A black curly headed boy from Winterville	Crazy wise cracks	To marry a good-looking rich guy and never have to work.
Chester B. De Savigny	"I don't know"	Driving	Coming from Costa Rica	To be my own boss
Richard Alexander De Savigny	"Have you got your algebra?"	Foreign Coins	Spanish accent	Mechanic in aviation
Lois Dunn	"Let me tell you!"	"Alva" and pretty clothes	Having a sweet disposition	To be a successful teacher or Secretary
Peggy Dunn	"Shucks"	Music	Blonde Hair	To be a Secretary
Thomas Barnes Evans	"Yea-unhuh"	Mrs. Mims	Being on time	To go to Maryland
Eddy Farley	"Rack"	Freedom	Ability to speak Spanish	To go around the world seven times
Terry Flanagan	"Come onto my house"	Dogs	Being absentminded	
Polly Fleming	"No Kidding"	Everybody	Red Hair	To be a Secretary
Martha Harley	"Rea-a-lly?"	Number 36	Interest in sports	To be editor of "New York Times"
Curtis Hendrix	"Gotta find Messick!"	Greenville Girls	Walking the halls of GHS	To be a manager of a J. C. Penney store
Jean James Holbert	"Really!"	Billy Ray	Ability to ge a long with teachers	Accomplished!
Deannie House	"I will say so"	Paul Manning	Being with Paul	Housewife
Sharlene Howard	"Hey Honey!"	Bayview	Those eyes!	To get her man
Charles Huffstetler	"Let's go to the drive-in"	Faye, Football, Fried chicken	Happy disposition	Be a submariner and marry a certain girl
Janice Sugg Humbles	"Heavens to Betsy"	Music and Bob	Friendliness	Reached!
Betty Jane Jackson	"You ain't nothing but a killer"	To loaf	Sweet personality	To get married
Ann James	"Tell me **What is it?**"	Left Tackle "48" (BOB)	Going to football games to see No. 48	To be the wife of an Oil Company owner in Apex.
Jo Ann Johnson	"Holy Cow"	Horses and Planes	Never having anything to say	To get a pilot's license
Lesley Blanche Jones	"For Heaven's Sake"	Jess Moye	That come on look and that go way expression	To get married and settle down with Jesse
Virginia Frances Jones	"What is it? It is Charlie."	"Y" store at ECC	Dating "Beachbums"	Selling pencils at Five Points

SENIORS IN A WHIRLPOOL

Name	Pet Expression	Likes	Noted For	Ambition
Billy Landing	"Oh my lord"	Motorcycles	Black outfit	Be a band director
Johnny Faye Long	"That's swell elegant"	Skating and dancing	Freckles	Make my husband a good wife
Lula Mayo	"Mr. Toothman?"	Everybody	Many brothers	To pass one of Mr. Toothman's Physics test
Betty Lois McGowan	"Yea-un-huh"	KENT	Interest in State and ECC	To be an art teacher
John Messick	"Shucks"	Buicks	Safe driving	To be a pilot
Shirley Brown Manning	"I've never!!"	The beach	Willingness to work	To teach the third grade
Harold Mills	"Ain't nothing but trouble"	Girls	Jokes	To take it easy
Sam Douglas Mitchell	"Yeh"	Fags (any kind)	Acting ability	To go to Carolina
Leon Moore, Jr.	"It breaks my heart"	Nancy, hunting, fishing	Shooting a lot of lines	To go to Carolina
Jesse Moye	"My Gosh"	Lesley Jones	"My ability to play a drum"	To become an architect
Fletcher Murray	"Why?"	To eat	Dry wit at the wrong time	To circle the globe more times than Mr. James
Bobby Nichols	"Holy Cow!"	Piano	Leadership ability	To play at Carnegie Hall
Doris Nichols	"Whatcha say kid?"	Dancing	Being short	To go to Kentucky
Billy Obrien Nobles	"What ya doing?"	Spanish	Boxing	To succeed Joe Louis
Margaret O'Neal	"Daggone it!"	Basketball boys	Eating	To be a nurse
Ruby Irene Padgett	"Hi there"	Don	Sweet smile	To leave North Carolina
Nina Jean Paul	"Go Booger Bear!"	To Eat	Wit	To make a lot of money
C. L. Perkins, Jr.	"Holy Cow!"	Fried Chicken and lemon pie	Messing with Photography	To be a radio Engineer
Rosalyn Jean Phelps	"Spare me!"	Boys	Going to Washington	To be the "Hootch" show at the County Fair
Nancy Ann Proctor	"Sir Ree!"	People and clothes	Lack of Sense	To sing at the Metropolitan Opera
Hildegarde Roberts	"Where is Troy?"	French Fries	Collection of boys	Head Majorette for Carolina
Janice Relyea	"OH! Don't mind me."	Cadillac's and a certain blonde from ECC	That "Gay Roberts Perfume."	To work for a handsome boss in New York
Charles Ray Ross	"Well, what does that make me!"	Dramatics	Living	To make a movie with June Allyson
Joe Rowland	"I don't know"	Sports, Girls	Flirting	Medicine: To be a Doctor
John Carl Russell	"Great Ceasers Ghost!	Smoky Mts.	"WOW!!"	To Finish Med. School
Shirley Saieed	"Gol-lee!"	School?	Sweet Personality	To be a thin woman in a side show
Rudolph Scheller	"Do What?"	Lois Tucker	Black Dodge	To become a Hosiery manufacturer
Walter Glenn Scott, Jr.	"Shoot"	Sports	President of the S. C. A.	To live to see G. H. S. win more games than they lose
Jean Faye Sermons	"Hey, nunu!"	Pickles and Charles	Flirting	To be an old maid school teacher
Betty Lou Shackleford	"Let's go to State."		Smile	To go to State
Hazel Shackelford	"I'll Swigger!"	Popsicles and being with Jerry	Identifing green plymouths	To be an ideal housewife
Norma Shannon	"Corn!"	Vernon	Driving Slow	To own a ford
Betty Lou Small	"Will you get up a bill for this N.F.L. Congress?"	Library	Red hair	To teach history
Mary Ann Smoot	"I wish My Beautiful would come home."	A freshman cheerleader at Duke	Going steady with Jake	To have a husband named Jake
Wayne Smiley	"Do Something If its Wrong."	Women	Going to Washington	To be an Architect
James Ray Smith	"Look!"	Baseball	Being quiet	To sit on front row in Mrs. Mims class
Mary Ann Stark	"Garden peas"	People	Friendly smile	To be a stationary salesman
Helen Stokes	"C'est dommage"	People	Being Pretty	To swim the English Channel
Mitzi Sue Taylor	"Spare Me"	To play tennis	Brown eyes	Be a grammar grade teacher
Jean Stuart Tetterton	"I love you madly"	Charles Williams	Yellow Plymouth Convertible	To find a million dollars
Barbara Tilley	"I Ain't"	People and music	Pretty black hair	Get married someday
Dorothy Tripp	"Hey Kid"	To work in school store	Chemistry ability	To be a brunette

Lili Sue Tyson	"Sweet"	Parties and presents	Being at a party if she can possibly get a way	To grow to be 5' and 4" tall
Betty Lou Warren	"My Cow!"	To be lazy	Being sweet	To marry a millionaire
Janet Watson	"Autographs?"	To strut	Dimpled smile	To own a coon skin hat
Richard Weatherington	"Richard The Bishop"	Dancing, Music, Movies	Careful Driving	To become a variety Store Manager
Thelma Hardee Whitehurst	"You know"	Music and Marshall	Being so sweet	Accomplished
Charles Stuart Williams	"You're too young"	Jean Tetterton	His French Horn	To own a Baby Blue Cadillac Convertable

CLASS PROPHECY

Eighty four seniors found more than graduation just around the corner. In many cases it was fame and fortune. In other cases—well. To give us a clear picture of what they did find in the future, let's glance over the "Daily Neglector" of, say, Tuesday, August 20, 1964.

Marty Hadley, nation's top scientist, discovers amazing new use for radium. General Chester DeSavigny declares that this might be the most powerful weapon in the history of biological warfare. Dr. Mary Elizabeth Crawford feels it her duty as president of the American Medical Association to consult immediately with Miss Hadley on the discovery. Chemists John Carrington and Al Averette, when asked their opinions on the discovery, appeared rather skeptical and refused to comment.

Important as it was, the discovery couldn't overshadow the results of the senatorial elections. By a narrow margin Miss Lula Mayo won over her opponent Harold Mills. Senator Mayo announced that she will begin work immediately on her new bill providing federal aid to feed the birds. Mr. Mills is retiring from politics. He has accepted a position testing cigarettes for a noted company.

At the bottom of the page is a picture of Richard DeSavigny, recently appointed U. S. Consul to Costa Rica.

Another headline which draws attention is the arrest of ex-con Eddy Farley on a charge of bootlegging. Farley is known in the underworld as "Fingers". Mr. Jimmy Brewer, his lawyer, intends to prove Farley's innocence beyond a doubt. Reverend Johnny Russell says he is absolutely sure that "Mr. Farley is innocent of these ridiculous charges."

Missionary Margaret O'Neal left yesterday on an expedition up the Amazon River. She is going to convert the uncivilized tribes in South America. With her were Miss Dorothy Briley and Miss Dorothy Tripp. Miss Briley and Miss Tripp are working for the medical association in its search for a certain rare tropical herb. This herb is believed to be growing in South America.

The N. A. S., National Association of Secretaries, is now holding a convention in Greenville. Presiding is Miss Nina Jean Paul. Miss Ruby Padgett, former president of N. A. S. outlined the past year's achievements. The year's new officers are: Miss Betty Lou Warren, president, Miss Janice Relyea, vice-president, Miss Elizabeth Crawford, treasurer, Miss Frances Darden, secretary, and Miss Doris Nichols, program chairman and general organizer. The N. A. S. is the most powerful organized group in the U. S. today. It has already passed the CIO and AF of L in strength.

The sports page is topped with the headline "Mitzi Taylor sets new speed record in swimming the English Channel." She beat last year's record set by the outstanding athlete, Joe Rowland.

Down the page—"James Ray Smith, manager of the promising heavyweight boxer "Crusher" Conway is signing Conway for an important bout. This bout, if won, might result in a chance at the crown."

On the football scene, Glenn Scott has replaced Sam Hux as football coach at East Carolina College. Sam Hux had replaced Sidney Briley. Hux and Briley found coaching college ball too strenuous and accepted positions coaching the G. H. S. team. Before the year was up, each had suffered a complete nervous breakdown. They are now, however, on the road to recovery.

The literary section features an article on Doctor Barbara Tilley of Duke University. Dr. Tilley has uncovered what promises to be ancient authenic copies of the original works of Homer. Doctor Lila Sue Tyson is working on the translation of these valuable manuscripts.

Latest best seller is *Past Perfect, Present Perfect, Imperfect* by Helen Stokes. It is a heart-warming biography of the lovely socialite Helen Terry Flanagan, present owner of the Ford Industry. Helen Stokes is also working on a new book. She plans to give a true account of First Lieutenant Jean James Holbert's days in the Waves.

Another interesting item is an announcement that the famous Paris designer Peggy Dunn has arranged a preview of this fall's fashions. Her chief model, Lesley Jones will model the newest creations for casual wear.

Miss JoAnn Johnson is another outstanding North Carolinian in Paris. She is attending a large art exhibition where several of her paintings will be displayed.

Among the advertisements Miss Polly Fleming, manager of Pitt and State Theaters, announced that on the 29th of this month, noted radio, stage and screen comedian Charles R. Ross will appear in person at the Pitt. On the same night Billy Landing's newest picture will be at the State Theater. Mr. Landis plays the mysterious Black Hood, which he had made so popular to movie goers. Clothed all in black, with his black cape waving in the breeze, he is a romantic figure.

A new musical, "Home Was Never Like This", is opening on Broadway. In its cast are such stars as Doug Mitchell, the movie lover, Hildegarde Roberts, who does her famous "Dance of Death", and Nancy Proctor, the new comedian who promises to be a new Betty Hutton. A new star, Bobby Nichols, is the villain. Among the chorus we find such revishing beauties as Shirley Saleed and Mary Dunn Beatty. The featured singer is Thelma Whitehurst, another star on the horizon. The director of this musical, Mrs. J. R. Vainright, the former Sharlene Howard, reports that they have a complete sell-out.

CLASS PROPHECY

At the State Fair this year the featured attraction will be a new troup of Hell Drivers. This troup is famous, not only because of its recklessness and luck, but because it has among its stars the first women to take up this dangerous life. These death defying damsels are none other than Betty Lou "Killer" Shackleford, Betty Jane "Jolting" Jackson, and Jean "Pitiless" Phelps. The male members of this group are Tom "Buster" Brown, Clifton "Bang-up" Boyd, Tommy "Collision" Cox, and Tommy "T.N.T." Evans. They will provide thrills and chills galore when the fair opens.

The paper also covered a dinner given by the Greenville Merchants Association. Mr. Wayne Smiley, noted executive for General Electric Company was the guest speaker. Mr. Richard Weathering, manager of Roses Store, introduced the speaker. Also present were such outstanding community leaders as Mr. Billy Nobles, manager of Greenville's Pepsi Cola Plant; Miss Deannie House, owner of Greenville's two department stores, and Mr. Charles Williams and his wife, the former Jean Tetterton, who are opening Williams Drug Store, formerly Hollowells.

Dr. Norval Messick, Dr. John Messick and Professor Fletcher Murray of ECC announced that the fundamentals of education are being dangerously de-emphasized. Mary Ann Stark, girls' physical education director at GHS feels certain that the emphasis was not switched to physical education. Nevertheless she and English teacher Miss Betty Lou Small are discussing the problem with parents. Mr. Jake Higgs feels that the grammar teachers are not sufficiently stressing athletics, but Mary Ann Smooth Higgs thinks little Jake, Jr. needs more emphasis on the 3 R's.

The first name that caught my eye on the social page was that of Norma Shannon who is planning to marry her fifth husband in June. Everyone is wondering how long this current affair will last.

Miss Janet Watson, the famous pianist, is scheduled to give a piano recital in Mr. Rose's new high school building. She has just returned from a concert tour in Europe and is relaxing at her home between engagements.

Mrs. Janice Sugg Humbles has just had her eleventh child, a fine boy. She's trying for an even dozen. Good luck, Janice!

Also vacationing in their old home town are Charles Huffstetler, the famous magician, and his lovely assistant who is also his wife, Faye Sermons. Their new contract is with the Stork Club in New York. Everyone predicts a great future for these two.

Mrs. Joyce Cannon Crisp is making quite a name for herself on her husband's farm. She invented a new fertilizer which makes it possible to grow twice as much tobacco an acre.

Mrs. Lois Dunn Rockefeller is giving a dinner party at her mansion which promises to be the social highlight of the year. Her best friend, Mrs. Ann J. Tindal, wife of Bob Tindal, who owns a large oil company at Apex, and Mrs. Betty Lois McGowan Lee, are helping with the plans. Rumor has it that after the meal, entertainment will be provided by the new torch singer, Virginia Jones, the highest paid singer in the world. Mrs. Staff Photo Hardee, the former Shirley Brown Manning will be official photographer.

Well the top ten best dressed men in the U. S. have been picked. The picture has just come out and Leon Moore, Jr. is on the first row sporting a leopard skin dinner jacket with matching accessories. Under the picture we see the photographer's name and it is none other than C. L. Perkins, who has won numerous photographic awards.

Curtis Hendrix, tenor at the Metropolitan and confirmed bachelor, has been seen night-clubbing lately with Rudolph Scheller and his charming wife, the former Lois Tucker. They are still friends after all these years.

As we scan the Daily Household Hints column written by those friendly home-makers Hazel Shackleford and Johnny Faye Long, we see many timesaving devices. We are sure many housewives read their column daily.

Mrs. 'Pecky" Fisher the former Margaret Shelton, is still a celebrated television star in New York City.

A new sasafras flavoring has been developed for cough drops by the nations leading cough drop manufacturers, The Adams and Adams Company, headed by J. D. and Alton Adams.

President of the U. S., John Winstead, recently awarded congressional medals to Red Cross nurses Nancy Bundy, Shirley Owens, and Marjorie Rhodus for their bravery in evacuating the injured during the recent flood disaster.

For the first time a really big circus is due to arrive in Greenville. The T. and T. Circus, owned by Donald Tucker and Allen Tyner, is world famous and features outstanding performers as daring Billy Wooten and his lovely partner, Barbara Batchelor, in a new death defying trapeze act.

Also outstanding among the performers will be Jesse Moye and John Karsnak. These two world famous divers will be on opposite platforms 1,500 feet above the ground. At the same moment, each will dive into the small tub located on the ground between the two platforms. Free binoculars will be provided for the audience to view these breath-taking leaps.

All successful people usually change occupations a few times in their life, so when the Class '52 is called in 1972, our paper, "The Daily Neglector", will give the up-to-the-minute news on the great minds and talents of the year.

LAST WILL AND TESTAMENT

We, the Senior Class of 1952, being of sound mind and able body, after five years of buffeting the currents of high school life, do hereby bequeath all our worldly possessions, moral virtues and intellectual attainments to those we leave behind.

Article I, to the future Seniors, we leave our cherished senior privileges, hoping that they will use them with the wisdom that comes with age.

Article II, to Mr. J. H. Rose, Mr. O. E. Dowd, and the faculty; we leave our deepest appreciation and heartfelt thanks for their guiding hands as they shaped our course.

Article III, to the student body, we leave G.H.S., hoping that the next tide will bring new honors to our beloved alma mater.

Article IV, Barbara Batchelor leaves her loud mouth to Patsy Leichter.

Article V, Mary Dunn Beatty leaves her dancing ability to Jo Anne Timberlake.

Article VI, Dorothy Briley leaves her brother Billy to take care of G.H.S.

Article VII, Joyce Cannon leaves her tardy excuses to Norma Lou Crisp.

Article VIII, Elizabeth Gray Crawford leaves her height to Barbara Barrow.

Article IX, Mary Elizabeth Crawford sadly leaves her seat in Spanish.

Article X, Frances Darden leaves Rita Alcock her ability to get along with the boys.

Article XI, Lois Dunn leaves her talkative habits to Dallas Harris.

Article XII, Peggy Dunn leaves her typewriter to Nurtia Mayo.

Article XIII, Terry Flanagan leaves laughing.

Article XIV. Polly Fleming leaves her curls to Claudette Edge.

Article XV, Marty Hadley leaves to join the den of Blue Devils.

Article XVI, Deannie House leaves her wit to Ramona Pollard.

Article XVII, Sharlene Howard leaves her talking eyes to anyone who can keep 'em bright.

Article XVIII, Janice Sugg Humbles leaves her scholastic ability to Linda Whitehurst.

Article XIX, Betty Jane Jackson leaves to find a Husband. Here's hoping.

Article XX, Ann James leaves "Uncle Ward", hoping he won't follow her to ECC.

Article XXI, Jean James leaves to join Billy Ray.

Article XXII, Lesley Jones leaves to join the A & P forces.

Article XXIII, Virginia Jones leaves her appointments at Merle Norman to "Libba" James.

Article XXIV, JoAnn Johnsen leaves her red hair to anyone who will take all the teasing that goes with it.

Article XXV, Johnny Faye Long leaves her good English Grades to any poor soul who needs them.

Article XXVI, Betty Lois McGowan leaves for State!

Article XXVII, Shirley Brown Manning leaves her tiny waist to her sister Jo Ann.

Article XXVIII, Lula Mayo leaves her low grades to Dallas Evans.

Article XXIX, Doris Nichols leaves hoping she will soon get to Kentucky.

Article XXX, Margaret O'Neal leaves, cackling madly.

Article XXXI, Ruby Padgett leaves the job of working in the Library to anyone who will have it.

Article XXXII, Nina Jean Paul leaves G.H.S. with NO REGRETS.

Article XXXIII, Jean Phelps leaves her flag behind her—as usual!

Article XXXIV, Nancy Proctor leaves her disgraceful laugh to Peaches Larkins.

Article XXXV, Janice Relyea leaves her work in the office to Sue Nichols.

Article XXXVI, Hildegarde Roberts leaves her position as Head Majorette to Ann Stokes.

Article XXXVII, Shirley Saieed leaves her blue-black hair to Jill Sutton.

Article XXXVIII, Faye Sermons leaves her "swing and sway" walk to Sudie May Spain.

LAST WILL AND TESTAMENT

Article XXXIX, Betty Lou Shackleford leaves her dimples to Nancy Howell.

Article XL, Hazel Shackelford leaves her H_2SO_4 to Mrs. Pick.

Article XLI, Norma Shannon leaves her driving manual to Carolyn Barnhill.

Article XLII, Betty Lou Small leaves her books to Agnes Markham.

Article XLIII, Mary Ann Smoot leaves on a Jet plane for Duke.

Article XLIV, Mary Ann Stark leaves mumbling about the cruelness of Lady Macbeth.

Article XLV, Helen Stokes leaves for a quiet retreat at Dix Hill.

Article XLVI, Mitzi Sue Taylor leaves her ways with Mr. Starling to Jonnie Simpson.

Article XLVII, Jean Tetterton leaves her figure to Jean Moye.

Article XLVIII, Barbara Tilley leaves her love for "Horror Comics" to Mrs. Bowen.

Article XLIX, Dorothy Tripp gladly leaves her job in the school store.

Article L, Lila Sue Tyson leaves for a round trip to the Moon to clear her head of Knowledge.

Article LI, Betty Lou Warren leaves G.H.S. with a song in her heart.

Article LII, Janet Watson leaves her lovableness to any unfortunate underclassman.

Article LIII, Thelma Hardee Whitehurst leaves her voice to Lilly Flye.

Article LIV, Al Averette leaves his pleasant disposition to Tom Smoot.

Article LV, Jimmy Brewer leaves his cashmere sweaters to Charlie Byrum.

Article LVI, Clifton Boyd leaves his ability to slip out of library to Preston Fields.

Article LVII, Sidney Briley leaves with Marty in his "Little Red Car."

Article LVIII, Tom Brown leaves to vacation on the French Riviera.

Article LIX, John Carrington leaves his physique to O. J. Stancil.

Article LX, Wallace Conway leaves to find stilts for Betsy.

Article LXI, Tommy Cox leaves his careful driving to Deanie Roebuck.

Article LXII, Chester DeSavigny leaves his accent to Miriam Elks.

Article LXIII, Richard DeSavigny leaves his sister Marjorie behind.

Article LXIV, Tommy Evans leaves his nose guard to Bobby Langston.

Article LXV, Eddy Farley leaves his snoring in class to Edwards Dowds.

Article LXVI, Curtis Hendrix leaves wishing he were just starting his career in G.H.S.

Article LXVII, Charles Huffstetler leaves saying, "Miracles still happen".

Article LXVIII, Sam Hux leaves the sports writing to Jimmy Cheatham.

Article LXIX, Billy Landing leaves on his motor scooter.

Article LXX, John Messick leaves his good looks to Charlie White.

Article LXXI, Harold Mills leaves nothing, because he needs everything he has.

Article LXXII, Doug Mitchell leaves reciting "The Tell-Tale Heart".

Article LXXIII, Leon Moore leaves the nine-ball to Billy Bost.

Article LXXIV, Jesse Moye reluctantly leaves his drum section to Mr. Rogers.

Article LXXV, Fletcher Murray leaves the piece of tongue he bit off practicing football to Mrs. Pick's formaldehyde.

Article LXXVI, Billy Nobles leaves G.H.S. to his brothers.

Article LXXVII, Bobby Nichols leaves his wavy hair to Vernon Tyndall.

Article LXXVIII, C. L. Perkins leaves with Bessie, his faithful camera.

Article LXXIX, Charles Ray Ross leaves his hair-do to Mr. Toothman.

Article LXX, Joe Rowland leaves Anwer Joseph.

Article LXXXI, Johnny Russell leaves his No. 22 to anyone who wants its JINX.

Article LXXXII, Rudolph Scheller leaves his nose to Santa's reindeer.

Article LXXXIII, Glenn Scott leaves for the "Cow College".

Article LXXIV, Wayne Smiley sadly leaves all the Washington Girls.

Article LXXXV, James Ray Smith leaves his ability to get along with the teachers to Doug Strickland.

Article LXXXVI, Richard Weatherington leaves all the Girls from Grimesland to the Edwards Brothers. (Billy and Lester).

Article LXXXVII, Charles Williams leaves with Jean.

CLASS HISTORY

For many years I, the River Tau, have rolled past the town of Greenville. Among my special interests in this fair city is Greenville High School. Year in and year out I have watched classes stumble up the front steps as eighth-graders, and five years later proudly walk out as Seniors. For example, that Class of '52! How clearly I remember the day its members, coming from Training School, Third Street, and West Greenville, entered this Hall of Learning for the first time.

Just as their predecessors, these class members used the wrong stairs, were confused about their classrooms, and lost their locker keys. Their first year of high school was climaxed by a trip to Washington, D. C. Chaperoned by Miss Frances Smith, the class had many unforgettable experiences.

It wasn't long before the class of '52, led by class officers Sidney Briley, Sam Hux, Edwina McMullan, and Billy Wooten, was establishing a name for itself in GHS. As far back as the ninth grade, the class began, as indicated by much leadership, to add new meaning to its motto. "Today we follow; tomorrow we lead." Gals and fellows with umbrellas carried out the colorful theme of April Showers at the Freshman Follies. Then came Junior High Graduation, and the underclassmen took their first big step up the high school ladder.

Highlighting the sophomore year was the Coronation Ball. Mainly through the leadership of President Glenn Scott, Vice President Frances Estelle Greene, Secretary Edwina McMullan, and Treasurer Lois Tucker the auditorium was transformed for the night into the mystical and enchanting city of Bagdad.

The Junior year brought class rings, magazine sales, short stories, and the long-awaited Junior-Senior banquet and dance. Terry Flanagan and Donald Tucker led the magazine sale which totaled $2400. On April 20, 1951, the Junior Cowpunchers entertained their Senior Saddle Pals at a cowboy round-up. I'm still hearing about the chuck wagon grub at the banquet, the stable saloon and store of western town, "Junsen Gap," and Dr. Flapper's firewater, which was exhibited during the floor-show. The square dancing and grand march were led by the class officers—Hillbillies Donald Tucker, Glenn Scott, Barbara Batchelor, and Frances Estelle Greene. Thirteen of the Class of '52 ended their high school careers during the summer of '51 by accelerating their curriculum. Those graduating were Alton Lee Adams, J. D. Adams, Nancy Bundy, Jake Higgs, John Karsnak, Norval Messick, Shirley Owens, Marjorie Rhodus, Allen Tyner, Donald Tucker, Lois Tucker, John Winstead, Billy Wooten, and Margaret Shelton.

Then came the final and most exciting year. Although fourteen members were graduated via summer school, the Class of '52 sailed through without difficulty. Way down here in my river bed, I could hear such exclamations as "Oh, two source themes!" and "When will we ever finish Shakespeare?" Bobby Nichols, Fletcher Murray, Nancy Proctor, and Sam Hux were chosen to lead the class through such important undertakings as the stationery sale, Christmas assembly program, and other class activities. The largest project sponsored by the Class of '52 was the *Tau,* co-edited by Sharlene Howard and Faye Sermons. The managerial jobs of business and advertising were filled by Curtis Hendrix and Jesse Moye.

With Senior Glenn Scott as its headmaster, the Student Council was destined to be a success. Class marshals were Bobby Nichols and Marty Hadley as co-chiefs; Lula Mayo, Janice Sugg, Betty Lou Small, Barbara Batchelor, Glenn Scott, Lois Tucker, and Donald Tucker.

I leave the Class of '52 as it rounds the corner of graduations and takes with the diplomas a storehouse of memories which shall serve to keep the essence of the class motto always foremost in the minds of each class member.

JUNIORS

"He who knows, and knows not he knows."

JUNIORS

JIMMY CHEATHAM—*President*
RAY EVANS—*Vice-President*
LILLY FLYE—*Secretary*
WYNETTE GARNER—*Treasurer*

Glynn Allen
Jimmy Anderson
Joyce Anderson
Ralph Baker

Bobby Barnhill
Barbara Barrow
Grace Barton
Marjorie Beaman

Marie Blackburn
Frank Bodkin
Mary Frances Brady
Carolyn Branch

Douglas Brently
Zelma Braxton
Ann Brewer
Elvin Ray Brewer

Billy Briley
Frank Brooks
Charlie Byrum
Jean Cannon

JUNIORS

Therian Carr
Van Carroll
Barbara Corbett
Barbara Cozart

Norma Crisp
Margaret Culbreth
Barbara Dail
Ronald Duffin

Claudette Edge
Billy Edwards
Dallas Evans
Preston Fields

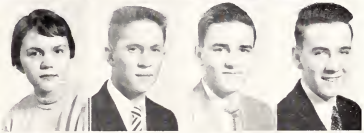

Mary Jane Forrest
Sarah Frances Gay
Jimmy Godwin
Frances Gray

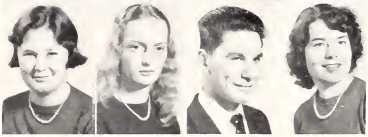

Paul Graham
Leon Hardee
Lloyd Hardee
Dallas Harris

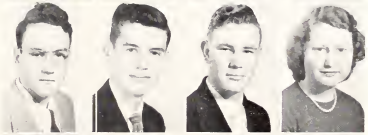

Louise Harper
Shirley Harris
Huel Hemby
Fern Highsmith

JUNIORS

Billy Hill
Magdalene Hill
Nancy Howell
George Ipock

Elizabeth James
Patsy James
David Johnson
Helen Jones

Sarah Lee
Betsy Legget
Patsy Leichter
Jo Ann Manning

Kathleen Manning
Agnes Markham
Kenneth McArthur
Evelyn McRoy

Jackilyn Nichols
Sue Nichols
Helen Odum
Janice Ormond

Bobby Perry
Johnny Perry
Joan Pollard
Cabel Powell

JUNIORS

Melrose Respess
Jane Roberson
Deannie Roebuck
Marguerite Saieed

Connie Singleton
Evelyn Smith
Guy Smith
Sudie May Spain

Tom Smoot
Estelle Speight
Ann Stokes
Jean Sutton

Jack Taylor
Roy Taylor
Jo Ann Tiberlake
Dot Tyndall

Clara Tyson
Doris Waters
Hilda Waters
Shelby Wayne

Linda Whitehurst
Elizabeth Ann Williams
Jerry Worsley
Sam Worthington

JUNIORS

Smith Worthington

MOTTO—*Aim high, but reach higher*

COLORS—*Carolina blue and white*

SOPHOMORES

"He who knows not, and knows he knows not."

SOPHOMORES

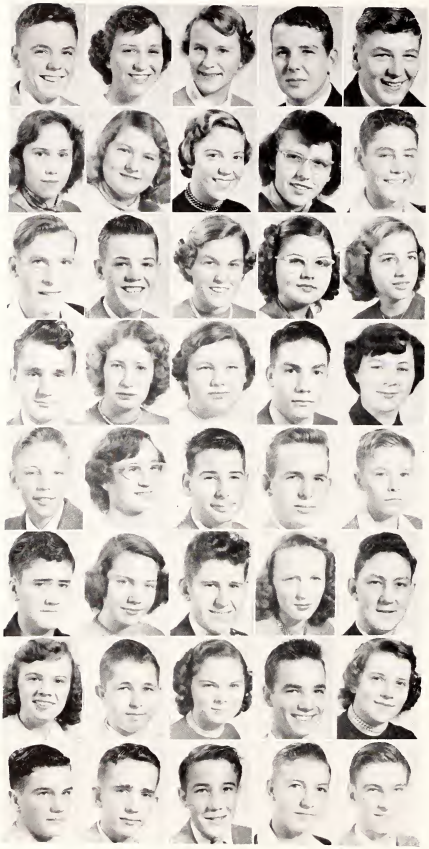

Billy Bost—*President*
Mary Sideris—*Vice-President*
Ann Ruffin—*Secretary*
Bruce Baker—*Treasurer*
Billy Adams
Nancy Adams
Leona Ainsley
Rita Alcock
Judy Allen
Billy Arnold
J. F. Baker
Charles Balance
Carolyn Barnhill
June Barnhill
Peggy Barnhill
Jesse Boyd
Elva Brantley
Gladys Braxton
Lloyd Bray
Mary Brewer
Brad Brooks
Edna Brown
Joe Brown
Bobby Browning
Terry Bundy
Hilton Byrd
Frances Cahoon
Billy Catlette
Erlene Christian
Bobby Conway
Gloria Cox
Billy Cozart
Patty Jean Crawford
Richard Crawford
Joyce Crisp
David Dickinson
Edwards Dowd
Gene Duffin
Edward Earl Everette
R. C. Fields

SOPHOMORES

Anna Fleming
Ted Fornes
David Gilbert
Shelby Glisson
Shirley Gray

Barbara Gurganus
Fred Harr
Jo Ann Hales
Nannette Hardee
Thomas Wayne Hardee

Bob Harrington
Bobby Harrington
Janet Harris
Wilton Heath
Bill Hendrix

Shirley Hill
Dixie Hobgood
Judy Howe
Harold Humbles
Dorothy Jackson

Larry Jorgenson
Sylvia Kelly
R. J. Kennedy
Betty Knyte
Rachael Lang

Bobby Langston
Mary Joyce Leggett
Nurtia Mayo
Margaret McCrary
Irene McRoy

Jackie Moore
Dail Moore
Doug Morgan
Jean Moye
Dickie Newell

J. B. Nichols
Peggy Nichols
Bobby Nunn
Shirley Nunn
Cledith Oakley

SOPHOMORES

Curtis Patterson
Hugh Peaden
Walter Perkins
Jimmy Phelps
Jerry Phillips

Jimmy Piver
Jimmy Pleasants
Jesse Pollard
Romona Pollard
Dinah Porter

Vivian Powell
Barbara Puryear
Leroy Quinn
Betty Gayle Raynor
Elizabeth Roebuck

Syliva Rogers
Lenna Rose
Ann Ross
Donald Saulter
Stuart Savage

Billy Simmons
Jonnie Simpson
Martha Smith
Virginia Smith
Carolyn Spain

Ann Stancil
Claxton Stancil
O. J. Stancil
Joe Stell
Patsy Sutton

Donna Tabar
Bill Taft
Myron Teel
Ruth Evelyn Topping
Julia Ann Tracy

Billy Tripp
Earl Tripp
Katherine Tucker
Vernon Tyndal
Bruce Tyson

SOPHOMORES

Franklin Vandiford
Clara Waters
Sylvia Weeks
Charlie White
Muriel Whitford

Julian Whitehurst
Ann Wilkerson
Bobby Williams
Shirley Williams
Sam Winchester

Vernon Wingate
Doris Wingate
Lou Winstead
Ginger Worthington
Eugene Woolard

MOTTO—*Labor conquers all!*

COLORS—*Blue and white*

SENIOR CLAMBAKE

JUNIOR HIGH

"He who knows not, and knows not he knows not."

FRESHMEN

HARRY WHITE SCOTT—*Pres.*
JOHN BROOKS—*Vice-Pres.*
JANE WINCHESTER—*Sec.*
SUE TUCKER—*Treas.*
Bobby Adams
Carrie Anderson

Nancy Baker
Patsy Baker
Douglas Balance
Barbara Baker
Norma Barnhill
Marilyn Bedstied

Dolly Best
Douglas Biggs
Wayne Bishop
Miriam Bland
Tommy Bodkin
Jesse Ray Boyd

Mamie Ruth Brady
Polly Brady
Christine Brantley
Leytha Brewer
Glenn Briley
Gene Brown

Eula May Buck
Dennis Bullock
Lou Cheatham
Mac Churchill
Gwyn Clark
Jack Clifford

Juanita Cobb
Kitty Collins
Betty Jean Craft
Marjorie De Savigny
Mary Dickerson
Billy Dunn

Betty Jean Edwards
Margaret Edwards
Miriam Elks
Peggy Everette
Alice Flye
Owen Forns

Brock Franks
Charles Fussell
Charles Ray Gardner
Wardie Godley
Dewey Griffith
O. C. Haddock

FRESHMEN

Joanna Hardee
N. C. Hardee
Christine Harper
Barbara Harrington
Joyce Harris
Jimmy Hendrix

Barbara Hill
Cynthia Holden
Ann Howe
Bob Howell
Donald Hudson
Alice Jackson

Barbara Jackson
Faye Jackson
Barbara James
Carolyn James
Preston Jarvis
Mitchell Johnson

Joy Jordan
Artimas Kares
Bill Kittrell
Carl Ray Kinion
Bill Kittrell
Louise Knox

Peggy Rose Lancaster
Jeri Lasitter
Mabel Lewis
Jimmy Little
Mary Will Long
Patsy Madry

Don Manning
Barbara Martin
Lillian McArthur
Jean Mills
Norma Mills
Peggy Mills

Eleanor Moore
Edward Morris
Patricia Nelson
Bobby Nobles
Clark Nobles
Harris Northrop

Thelma Nunn
Alton Papendick
Jimmy Perkins
Charles Pollard
Janet Powell
Hannah Proctor

FRESHMEN

Mack Respess
Mary Lou Rogers
Rudy Ross
Billy Rouse
Tommie Saleed
George Sideris

Louise Smaw
Ann Smith
Bobby Smith
Bobby Smith
Florence Smith
Jack Smith

Jimmy Smith
Tommy Smith
Roy Smith
Raymond Smith
James Speight
John Stancill

Bobby Starkey
Rachel Steinback
Sue Stocks
Anna Stokes
William Stokes
Shirley Strickland

Nanette Sullivan
Jill Sutton
Pat Sawyer
Joe Taft
Emma Lou Tilley
Carolyn Tripp

Catherine Tripp
Donald Tripp
Don Turner
Patsy Tyndall
Roger Tyndall
Frances Vandiford

Joan Vincent
Shelby Wayne
Frances Whitehurst
Ann Williams
Ann Worsley

FLOWER—*Red Rose*

MOTTO—*Stronger because united*

COLORS—*Blue and white*

EIGHTH GRADE

Frances Adams
Sara Adams
Carolyn Allen
Corky Allen
Lillie Mae Anderson
Billy Anderson

Norma Basnight
Sally Beard
Pat Beatty
Carolyn Biggs
Nelson Blount
Sylvia Bonner

Martha Branch
Edward Braxton
Dale Brooks
Alice Cannon
Robert Carrowin
Barbara Conway

Robert Crawford
Jerry Drum
Annette Dunn
Rosemary Eagles
Abner Eason
Harold Edwards

Doris Elks
Helen Forbes
Rachel Fornes
Ellen Gibson
Joe Ann Godwin
Tim Greene

Ann Hamric
Ray Hardee
Huey Harrison
Helen Hawes
Irene Heath
Josphine Hendrix

Dickie Holbert
Charles Hollingsworth
Nan Howell
James Hudson
Die Hux
Roy Ipock

Ann Jackson
Dorning Jenkins
Billy Johnson
Jewel Johnson
Katheryn Johnson
Betty Ann Jones

Bonita Jones
Betsy Karsnak
Hildegrace Kennedy
Annie Kight
Abbie Kilgore
Nell Lee

Tommy Maiden
Melvin Manning
Margaret Maroules
Sally McGowan
Bobby Merces
David Mills

Patsy Moore
Olive Moral
Shirley Morgan
Ronnie Morton
Billy Moye
Margaret Moye

EIGHTH GRADE

Arlene Nichols
Barbara Nobles
David Nobles
Tommy Norris
Charles Overton
Racheal Phillips

Dora Pierce
Suzie Pope
Larry Powell
Ronita Respess
Ike Riddick
Mike Riddick

Billy Joe Roberts
Ann Rooke
Peggy Russell
Sylvia Satterhaite
Shirley Saulter
Bob Shackleford

Carolyn Smith
Ann Smith
Betty Sue Staton
Yvonne Stokes
Margaret Stokes
Bobby Streets

Shelby Strickland
Jerline Sullivan
Henrietta Swayn
Bobby Taft
Charles Tripp
Terry Tripp

Graham Tucker
Shirley Tyndall
Shirley Tyner
Glenn Tyson
Mary Ann Tyson
Robert Wadford

Janet Waters
Mickey West
Linda Whichard
Thomas Whitaker
Corrine Williams

ACTIVITIES

KEEPERS OF THE LOG

TAU STAFF

Seated Left to Right:
Ward James, *Adviser*
Sharlene Howard, *Co-editor*
Janet Watson, *Typist*
Faye Sermons, *Co-editor*
Jesse Moye, *Advertising Manager*
Standing:

Lula Mayo, *Associate Editor*
Marty Hadley, *Class Editor*
Betty Lois McGowan, *Co-art Editor*
Shirley Manning, *Associate Editor*
Jo Ann Johnson, *Co-art Editor*
Jean Tetterton, *Literary Editor*

Mitzi Sue Taylor, *Typist*
Barbara Batchelor, *Associate Business Manager*
Terry Flanagan, *Circulation Manager*
Fletcher Murray, *Sports Editor*
Curtis Hendrix, *Business Manager*

Sponsored by Floyd McGowan

THEY RULE THE DEEP

STUDENT COUNCIL ASSOCIATION

FIRST ROW: Left to Right, Janice Ormond, *Secretary;* Bobby Nichols, Frank Brooks, Sidney Briley, *Treasurer;* Glenn Scott, *President;* Roy Taylor, *Vice-President;* Sam Winchester, Fletcher Murray, Ann Wilkerson, SECOND ROW: Mary Dunn Beatty, Nancy Howell, Lilly Flye, Barbara Cozart, Dinah Porter, Lenna Rose, Frances Adams, Nelson Blount, Sudie May Spain. THIRD ROW: Mary Ann Stark, Jane Winchester, Thelma Whitehurst, Frances Vaniford, Virginia Smith, Ann Brewer, Mary Sideris, Sylvia Weeks, Harris Northrop. FOURTH ROW: Ray Gardner, Bobby Browning, Joe Rowland, Miss Lamb, *Adviser;* Bobby Conway, Billy Simmons, Cledith Oakley, Billy Bost.

Sponsored by Lions Club

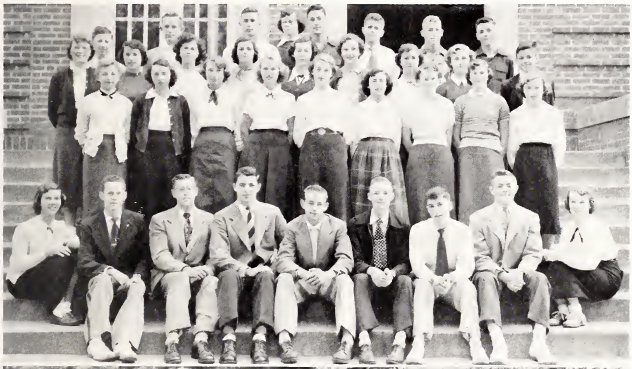

Sponsored by Ormond Wholesale Co.

TRAFFIC COMMITTEE

IN FRONT: Curtis Hendrix, *Chairman;* STANDING: Left to Right, Sharlene Howard, Lou Cheatham, Janet Watson, Janice Ormond, Wynette Garner, Lilly Flye, Marty Hadley, Linda Whitehurst, Sarah Lee, Mary Ann Stark, Barbara Batchelor, John Brooks, Edgar Moore, Cledith Oakely, John Messick, Bobby Browning.

HEAD OARSMEN

NATIONAL HONOR SOCIETY

SITTING: Left to Right, Helen Stokes, Lula Mayo. FIRST ROW: Janet Watson, *Secretary-Treasurer;* Bobby Nichols, *Vice-President;* Marty Hadley, *President.* SECOND ROW: Mary Ann Stark, Sidney Briley, Glenn Scott, Miss Frances Smith, *Adviser.*

Sponsored by Cascade Laundry

Sponsored by Cascade Laundry

MARSHALS

STANDING: Left to Right, Marty Hadley, *Chief Marshal;* Bobby Nichols, *Chief Marshal.* SITTING: Betty Lou Small, Barbara Batchelor, Glenn Scott, Janice Sugg Humbles, Lula Mayo.

THE WORLD'S A FLOATING STAGE

SENIOR DRAMATICS

FIRST ROW: Left to Right, Mary Dunn Beatty, Hildegarde Roberts, Douglas Mitchell, *President;* Bobby Nichols, *Vice-President.* SECOND ROW: Janice Relyea, Doris Nichols, Betty Lou Shackleford, Patsy Baker, Sue Stocks. THIRD ROW: Shirley Manning, Norma Shannon, Carolyn Barnhill, Irene McRoy, Abbey Frances Darden, Sharlene Howard. FOURTH ROW: Jean Phelps, Jane Roberson, Ann James, Virginia Jones, Nina Jean Paul, Lois Dunn. FIFTH ROW: Ward James, *Adviser;* Ruby Padgette, Clifton Boyd, Elizabeth James, Jimmy Brewer, Deanie House, Elizabeth Crawford.

Sponsored by Harris Super Market and Double Cola Bottling Co.

Sponsored by Collins-Pridmore Dept. Store

JUNIOR DRAMATICS

FIRST ROW: Left to Right, Leona Amsley, Linda Whichard, Ann Smith, Annie Kight, Elen Gibson, Sudie May Spain, Janet Watson, Mary Ann Smoot, Betty Lou Small. SECOND ROW: Margaret Edwards, Janice Ormond, Abbey Kilgore, Ann Stancil, Linda Whitehurst, Jill Sutton, Ronita Respress, Patsy Flanagan, Faye Sermons. THIRD ROW: Barbara Tilley, Mitzi Sue Taylor, Patsy Madry, Jean Tetterton, Shirley Saieed, Agnes Markham, Henrietta Swayne. FOURTH ROW: Ward James, *Adviser;* Charles Ross, *President;* Tom Brown, Julian Whitehurst, Billy Nobles.

LISTEN TO THE RIPPLES

GIRLS' GLEE CLUB

Ainsley, Alcock, C. Barnhill, J. Barnhill, P. Barnhill, Barrow, Batchelor, Beatty, Branch, Braxton, Brewer, Briley, Brown, Cahoon, Connon, Christian, Clark, Corbett, Cox, Cozart, E. Crawford, P. Crawford, Darden, Dunn, Edge, Flye, Forrest, Garner, Hadley, Hales, Hendrix, Hill, Howard, Howe, Howell, Humbles, B. Jackson, P. Jackson, A. James, E. James, P. James, Johnson, Johnson, L. Jones, V. Jones, Lang, Lee, Long, J. Manning, S. Manning, Markham, Mayo, McGowan, Moye, D. Moore, J. Moore, Odum, Ormond, Padgett, Paul, Phelps, Porter, Proctor,Raynor, Relyea, Respess, Roberson, Roberts, Roebuck, Rogers, Ross, Ruffin, M. Saleed, S. Saleed, Sermons, Shackleford, Sideris, Simpson, E. Smith, V. Smith, Smoot, C. Spain, S. Spain, Stark, A. Stokes, H. Stokes, Sutton, Tabor, Taylor, Tetterton, Tilley, Timberlake, Tracy, Topping, Tucker, Waters, Watson, Weeks, L. Whitehurst, T. Whitehurst, Wilkerson, Winchester, Winstead, Ona Shindler, *Conductor.*

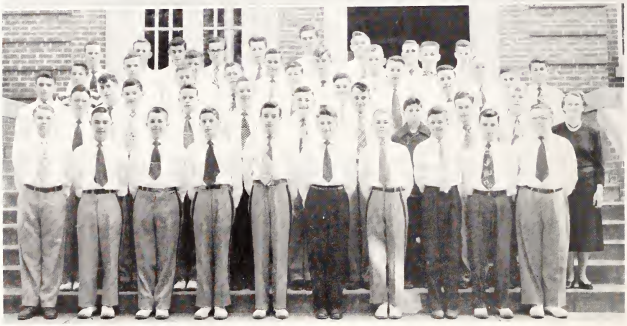

BOYS' GLEE CLUB

Adams, Averette, Bodkin, C. Boyd, J. Boyd, Briley, F. Brooks, J. Brooks, Browning, Bullock, Carawan, Carrington, Cozart, C. De Savigny, R. De Savigny, Evans, P. Fields, R. Fields, Gilbert, Haar, Hendrix, Huffstetler, Jorgerson, Joseph, Kennedy, Langston, Little, Maiden, Messick, Morgan, Murray, B. Nichols, J. Nichols, Nobles, Northrup, Overton, Patterson, Perkins, Phillips, L. Powell, J. Powell, Ross, Rouse, Saleed, Savage, Smith, Smoot, Streets, Taylor, Trippe, Winchester, Wingate.

THOSE MELODIC WAVES OF SOUND

MIXED CHORUS

Adams, Ainsley, Alcock, Averette, C. Barnhill, J. Barnhill, P. Barnhill, Barrow, Batchelor, Beatty, Bodkin, C. Boyd, J. Boyd, Branch, Braxton, Brewer, D. Briley, G. Briley, F. Brooks, J. Brooks, Brown, Browning, Bullock, Cahoon, Cannon, Carawan, Carrington, Christian, Clark, Corbett, Cox, Barbara Cozart, Billy Cozart, E. Crawford, P. Crawford, Darden, C. De Savigny, R. De Savigny, Dunn, Edge, Evans, P. Fields, R. Fields, Flye, Forrest, Garner, Gilbert, Haar, Hadley, Hales, C. Hendrix, J. Hendrix, Hill, Howard, Howell, Huffstetler, Humbles, B. Jackson, P. Jackson, A. James, E. James, P. James, Johnsen, Johnson, L. Jones, V. Jones, Jorgerson, Joseph, Kennedy, Lang, Langston, Lee, Long, Little, Malden, J. Manning, S. Manning, Markham, Mayo, Messick, McGowan, D. Moore, J. Moore, Morgan, Moye, Murray, B. Nichols, J. Nichols, Nobles, Northrup, Odum, Ormond, Overton, Padgett, Patterson, Paul, Perkins, Phelps, Phillips, Porter, L. Powell, J. Powell, Proctor, Raynor, Relyea, Respess, Roberson, Roberts, Roebuck, Rogers, A. Ross, C. Ross, Rouse, Ruffin, M. Saleed, S. Saleed, T. Saleed, Savage, Sermons, Shackleford, Sideris, Simpson, E. Smith, T. Smith, V. Smith, M. Smoot, T. Smoot, C. Spain, S. Spain, Stark, A. Stokes, H. Stokes, Streets, Sutton, Tabor, M. Taylor, R. Taylor, Tripp, Tetterton, Tilley, Timberlake, Tracy, Topping, Tucker, Waters, Watson, Weeks, L. Whitehurst, T. Whitehurst, Wilkerson, J. Winchester, S. Winchester, Wingate, Winstead, Ona Shindler, *Conductor.*

BAND

Bob Browning, *Drum Major;* Fletcher Murray, Tommy Smith, Jerry Phillips, Jimmy Hendrix, Bob Howell, Jimmy Anderson, Jesse Moye, Charlie Byrum, Glen Briley, Tommy Saleed, Curtis Hendrix, Billy Adams, Ray Evans, Joe Stell, Wayne Smiley, Charles Williams, Nannette Hardy, Gloria Cox, Edgar Moore, David Gilbert, Billy Dunn, Ramona Pollard, Patsy Leichester, Janice Ormond, Pat Sawyer, Sam Winchester, George Sideris, Terry Tripp, Joe Brown, Preston Jarvis, Bobby Nichols, Billy Landing, Jimmy Plver, Erlene Christian, Magadlene Hill, R. C. Fields, Deanie Roebuck, Sam Worthington, Guy Smith, Bruce Baker, Myron Teel, Billy Cozart, Charlie White, Ronald Duffin, J. B. Nichols, Bill Simmons, Stuart Savage, Dail Moore, Billy Briley, Kenneth McArthur, John Brooks, R. J. Kennedy, Wallace Conway.

MUSIC FROM THE DEPTHS

JUNIOR BAND

FIRST ROW: Billy Johnson. SECOND ROW: Left to Right. David Nobles, Abner Eason, Betty Ann Jones, Nell Lee, Mickey West. THIRD ROW: Robert Carawan, Dewey Griffith, Tommy Maiden, Bruce Tyson. FOURTH ROW: Bobby Langston.

ORCHESTRA

Harold Humber, Josephine Hendrix, Peggy Russel, Jerry Drum, Robert Crawford, Tommy Bodkin, Carolyn Spain, Jimmy Pleasant.

A FLOOD OF WORDS

NATIONAL FORENSIC LEAGUE

FIRST ROW: Left to Right, Virginia Smith, *Treasurer;* Margaret McCrary, *Corresponding Secretary;* Doug Mitchell, *President;* Bobby Nichols, *Vice-President;* Lula Mayo, *Recording Secretary.* SECOND ROW: Rachael Lang, Donna Jo Tobar, Sylvia Rogers, Kathryn Tucker, Ginger Worthington, Marty Hadley. THIRD ROW: Lois Dunn, Nancy Howell, Carolyn Barnhill, Barbara Tilley, Mitzi Sue Taylor, Jackie Moore, R. B. Starling, *Adviser.* FOURTH ROW: Ray Evans, Anwer Joseph, Edwards Dowd, Bobby Langston, Jimmy Cheatham, Frank Brooks, Johnny Russell, Roy Taylor, Glenn Scott.

FORENSIC CLUB

FIRST ROW: Left to Right, Margaret McCrary, *Corresponding Secretary;* Virginia Smith, *Treasurer;* Doug Mitchell, *President;* Bobby Nichols, *Vice-President;* Lula Mayo, *Recording Secretary.* SECOND ROW: Rachel Phillips, Josephine Hendrix, Sue Stocks, Lenna Rose, Ann Hamric, Martha Branch, Dorning Jenkins, Sudie May Spain, Polly Brady, Patsy Baker, Jo Ann Timberlake. THIRD ROW: Patsy Moore, Julia Ann Tracy, Betty Lou Small, Mary Katherine Johnson, Frances Cahoon, Anne Ross, Katherine Tucker, Gynn Clark, Arremus Kares, Rachel Steinbeck, Ginger Worthington, Anne Worsley. FOURTH ROW: Norma Mills, Barbara Dail, Dorothy Jackson, Sally Beard, Sylvia Rogers, Sylvia Satterthwaite, Carolyn Barnhill, Norma Mills, Shirley Tyner, Sue Tucker. FIFTH ROW: Hilda Waters, Shirley Sauter, Donna Tabor, Fern Highsmith, Mary Elizabeth Crawford, Earlena Christian, Ann Ruffin, Rosemary Eagles, Rachael Lang, Wynette Garner, Carolyn Branch, SIXTH ROW: Lois Dunn, Ronita Respess, Barbara Tilley, Mitzi Taylor, Jackie Moore, Elizabeth James, Betty Gayle Raynor, Nancy Howell, Doris Waters, Lilly Flye, Marty Hadley. SEVENTH ROW: Bill Kittrell, Curtis Patterson, Jimmy Phelps, Jimmy Piver, John Brooks, John Carrington, Cabel Powell, Edwards Dowd, Jerry Worsley, Roy Taylor. EIGHTH ROW: Guy Smith, Anwer Joseph, Bobby Langston, Jimmy Cheatham, Johnny Russell, Sammy Worthington, Kenneth McArthur, Frank Brooks, Frank Bodkin, R. B. Starling, *Adviser,* Ray Evans.

GUARANTEED TO WRITE UNDER WATER

INTERNATIONAL CORRESPONDENCE CLUB

FIRST ROW: S. Tucker, L. Brewer, M. McCrary, J. Moye, H. Proctor. SECOND ROW: A. Kares, A. Flye, R. Alcock, P. Brady, J. Watson, S. Spain, L. Winstead, R. Steinbeck. THIRD ROW: S. Nunn, A. Stokes, K. Tucker, A. Ross, D. Jackson, J. Relyea, G. Clark, D. Best, J. Lassiter, M. Long, L. Cheatham, B. Barber. FOURTH ROW: J. Hales, T. Whitehurst, J. Cannon, P. Dunn, H. Waters, J. Tracy, L. Ainsley, M. De Savigny, B. Cozart, L. Flye, N. Crisp, L. Mayo, S. Manning. FIFTH ROW: J. Allen, N. Barnhill, K. Collins, V. Smith, D. Tabor, A. Markham, J. Tetterton, B. Dall, B. Raynor, J. Winchester, D. Waters, P. Madrey.

BLACK MASQUERS

FIRST ROW: Left to Right, Jane Roberson, Doug Mitchell, *President;* Barbara Tilley. SECOND ROW: Charles Ross, Betty Lou Small, Ward James, *Adviser;* Hildegarde Roberts, Patsy Baker.

Sponsored by Rainbow Cleaners and Laundry

THEY GUARD HIDDEN TREASURES

FUTURE HOMEMAKERS OF AMERICA

FIRST ROW: Left to Right, Margaret McCrary, Ruth Evelyn Topping, Ann Ross, Rachael Lang, Sylvia Rogers, Sylvia Weeks, Ann Ruffin, Evelyn Smith. SECOND ROW: Joanna Hardee, Hannah Proctor, Lou Tilley, Leythe Brewer, Rachel Steinbeck, Lou Winstead, Barbara Barrow, Peggy Barnhill, Patty Jean Crawford, Gloria Cox, Joy Jordan, Elizabeth Larkins, Artemis Kares, Anna Stokes, Pat Nelson, Cynthia Ann Holton. THIRD ROW: Jo Ann Manning, Lou Cheatham, Mary Will Long, Bobby Barber, Dolly Best, Gwynn Clark, Jill Sutton, Jane Winchester, Marjorie De Savigny, Miriam Elks, Marylyn Bestett, Margaret Edwards, Norma Barnhill, Norma Faye Mills, Barbara Martin. FOURTH ROW: Miss Hansinger, *Adviser;* Mary Lou Rogers, Shirley Strickland, Thelma Nunn, Peggy Mills, Ann Howie, Louise Smaw, Catherine Tucker, Jo Ann Hales, Frances Cahoon, Elizabeth Roebuck, Carolyn Branch, Nancy Howell, Doris Waters, Carolyn Barnhill, Norma Lou Crisp. FIFTH ROW: Lenna Rose, Julia Ann Tracy, Patsy Madry, Martha Lou Smith, Muriel Bland, Lillian McArthur, Barbara Dail, Peggy Lancaster, Carolyn Spain, Gladys Braxton, Judy Allen, Donna Jo Tabor, Mary Sidesis, Betty Gayle Raynor, Kitty Collins.

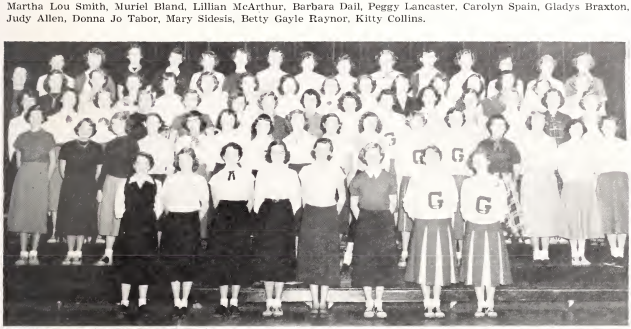

LIBRARY STAFF

FRONT ROW: Left to Right, Joan Vincent, Ruby Padgett, Margaret Farley. *Librarian;* Richard Weatherington. SECOND ROW: Irene McRoy, Shirley Ann Williams, Leytha Brewer, Jill Sutton. THIRD ROW: Peggy Rose Lancaster, Ramona Pollard, Doris Wingate, Lloyd Bray, George Ipock, Estelle Speight.

STRONG CURRENTS

ELECTRICAL ENGINEERS

FIRST ROW: Left to Right, Johnny Russell, Fletcher Murray, Frank Brooks, Vann Carrol. SECOND ROW: Ray Gardner, Curtis Patterson, Harry White Scott.

Sponsored by Hub Electric Company

MAJORETTES

CENTER: Hildegarde Roberts, *Chief Majorette*. STANDING: Left to Right, Mary Dunn Beatty, Janet Watson, Judy Howe, Sharlene Howard, Jo Ann Manning.

THEY COVER THE WATERFRONT

GREEN LIGHT STAFF

FIRST ROW: Left to Right, Ann Stokes, *Feature Editor;* Jean Tetterton, *Typist;* Faye Sermons, *Typist;* Evelyn Smith, *Feature Editor.* SECOND ROW: Lilly Flye, *Advertising Manager* ;Lesley Jones, *Exchange Editor;* Barbara Batchelor, *Associate Editor;* Marty Hadley, *Co-Editor;* Helen Stokes, *Co-Editor;* Sudie May Spain, *Associate Editor.* THIRD ROW: Sam Hux, *Sports Editor;* Anwer Joseph, *Art Editor;* Sarah Lee, *Business Manager;* Doris Waters, *Assistant Sports Editor.*

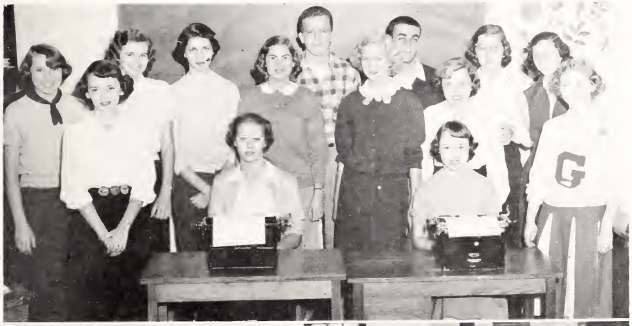

JOURNALISM CLASS

Leona Ainsley, Judy Allen, Billy Arnold, Barbara Batchelor, Carolyn Branch, Jimmy Cheatham, Earlena Christian, Gloria Cox, Edwards Dowd, Lilly Flye, Marty Hadley, Nancy Howell, Sam Hux, Lesley Jones, Anwer Joseph, Rachael Lang, Sarah Lee, Doug Morgan, Jean Moye, Helen Odum, C. L. Perkins, Ann Ruffin, Faye Sermons, Evelyn Smith, Sudie May Spain, Ann Stokes, Helen Stokes, Jean Tetterton, Joanne Timberlake, Doris Waters.

Sponsored by The Daily Reflector

DRIFTWOOD

SPORTS

STEERING TEAM

COACHES

Bill Kittrell

"Bo" Farley

ATHLETIC COUNCIL

FIRST ROW: Left to Right, Laura Bell, Sharlene Howard. SECOND ROW: Boley Farley, Sidney Briley, O. E. Dowd, Glenn Scott.

SEA NYMPHS

CHEERLEADERS

FIRST ROW: Left to Right, Elizabeth Larkins, Nancy Howell, Doug Mitchell, Nancy Proctor, *Chief Cheerleader;* Jerri Lassiter, Joy Jordan. SECOND ROW: Jo Ann Timberlake, Evelyn Smith, Ann Wilkerson, Miriam Elks, Lou Cheatham, Ann Ruffin, Barbara Barrow.

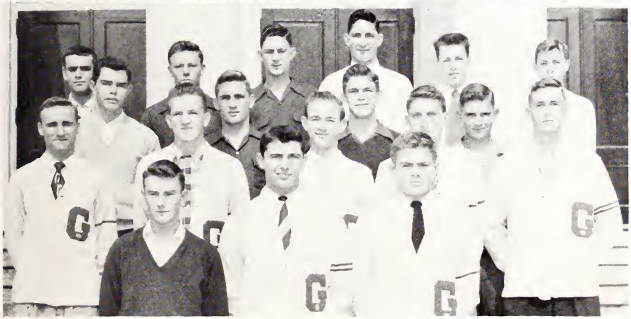

MONOGRAM CLUB

FIRST ROW: Left to Right, Jimmy Brewer, Sidney Briley, *President;* Fletcher Murray. SECOND ROW: Charles Huffstetler, Sam Hux, Glenn Scott, Jimmy Cheatham, Joe Rowland. THIRD ROW: Doug Morgan, Leon Moore, Bobby Perry ,Bobby Nunn. FOURTH ROW: Anwer Joseph, Dixie Hobgood, Bobby Conway, Wallace Conway, Bobby Langston, Guy Smith.

HIGH TIDE and LOW TIDE

VARSITY FOOTBALL

FIRST ROW: Mitchell Johnson, Gene Duffin, Fletcher Murray, Sam Hux, Charles Huffstetler, Vann Carroll, Wallace Conway, Bobby Nunn, Tommy Smith, Jimmy Cheatham, Dixie Hobgood, Billy Arnold. SECOND ROW: Bobby Conway, Bill Kittrell, *Coach;* Guy Smith, Joe Rowland, Doug Morgan, Sidney Briley, Bobby Langston, Wayne Smiley, Glenn Scott, Jane Speight, Leroy Quinn, Tom Smoot, Dave Bannerman, *Assistant Coach;* Harry Scott, *Mgr.* NOT PICTURED: Bobby Perry, Leon Moore, Bob Tyndal.

TEAMS WIN FOOTBALL GAMES—MEN LOSE THEM

Greenville	7	Edenton	20
Greenville	12	Morehead City	0
Greenville	6	Kinston	40
Greenville	13	Camp LeJeune	0
Greenville	6	Washington	28
Greenville	2	New Bern	7
Greenville	6	Camp LeJeune	7
Greenville	6	Elizabeth City	14
Greenville	0	Roanoke Rapids	60

QUALIFIED SWIMMERS

Jimmy Cheatham, Charles Huffstetler, Tommy Evans, Sam Hux, Bob Tyndal, Fletcher Murray, Dixie Hobgood, Joe Rowland, Wallace Conway, Bobby Conway, Guy Smith, Doug Morgan, Bobby Langston, Bobby Perry, Glenn Scott, Sidney Briley. NOT PICTURED: Bobby Nunn, Anwer Joseph.

NET MATES

VARSITY BASKETBALL

FIRST ROW: Bobby Perry, Jimmy Cheatham, Doug Morgan, Fletcher Murray, Preston Fields. SECOND ROW: Glenn Scott, Smith Worthington, Wallace Conway, Sidney Briley, Joe Rowland, Leon Moore. NOT PICTURED: David Dickenson.

JUNIOR BASKETBALL

FIRST ROW: Left to Right, Tommy Key Norris, Tommy Saleed, Harry Scott, George Sideris, Ike Riddick. SECOND ROW: Sam Winchester, Dixie Hobgood, Pat Sawyer, Thomas Whitakers, Bobby Browning, Bob Howell. THIRD ROW: Billy Tripp, *Manager;* Walter Perkins, Harold Edwards, Clark Nobles, Bobby Conway, Edgar Moore.

STRONG FLOW OF SUPPORT

G. H. S. ALMA MATER

Hail Dear Old Greenville High
This is our song to you
Long may your banner be
Crowned with victory

We pledge our loyalty
And our sincerety
We will be true to thee,
Hail Greenville High

DEAR OLD GREENVILLE

Dear old Greenville
Loyaly we stand united
Rough and ready
Fight the fight with all your might and win—Hey!
Firm and steady
Eyes upon the ball always

Onward to victory, proud our future days
Fight the fight, Green and White
Onward we're pushing to win the goal
Then here goes, on your toes
Let them know that we're death on foes
Rah! Rah! Rah! Rah! Rah!

WE'RE LOYAL TO YOU

We're loyal to you, Greenville High!
We're green and white, Greenville High!
We'll back you to stand
'Gainst the best in the land
For we know you have sand,
Greenville High, Rah! Rah!
So crack out that ball Greenville High,
We're backing you all, Greenville High!
Our team is our fame-protector;
On boys! For we expect a victory
From you, Greenville High.

AQUA ESCAPADES

ADVERTISEMENTS

Deposit With

GUARANTY BANK

&

TRUST COMPANY

Capital and Surplus $1,400,000.00

Established 1901

— TIME TESTED —

Member Federal Deposit Insurance Corporation

THE SILO GRILL

FOR CHICKEN IN THE ROUGH

SANDWICHES — SOFT DRINKS

•

Curb Service Only

•

GREENVILLE-AYDEN HIGHWAY

CONGRATULATIONS SENIORS!

BRIGHT LEAF MOTORS, INC.

•••••

Only Dodge Builds

"Job Rated"

Trucks

•••••

DODGE

SALES SERVICE

"When Better Automobiles Are Built,

Buick Will Build Them"

FOLGER BUICK COMPANY, INC.

Tenth and Washington Streets

Greenville, N. C.

SALES Buick **SERVICE**

WALDENSIAN-PITT BAKING CO.

1602 DICKINSON AVENUE

GREENVILLE, N. C.

MAKERS of SUNBEAM BREAD

Congratulations Seniors

The Home Building and Loan Association

Accounts Insured up to $10,000

Greenville, North Carolina

SASLOW'S

JEWELERS

406 Evans Street

CREDIT — *QUALITY*

Congratulations, Seniors

PEOPLES BAKERY

F. J. DIENER, *Owner*

Decorated Cakes — Pies — Rolls — Buns

Doughnuts — Cream Doughnuts

DICKINSON AVENUE

JACKSON'S SHOE STORE

Your Friedman - Shelby Dealer

"Red Goose" Shoes for Children — "Grace Walter" Shoes for Ladies — "John C. Roberts" Shoes for Men

509 Dickinson Ave. **Telephone 4048**

Compliments of

BEST JEWELRY COMPANY

"Your Jewelers"

Direct Diamond Importers

ESTABLISHED 1901

Greenville Equipment Co., Inc.

"NASH"

Phone 2715 & 4218 **1900 Dickinson Ave.**

CAROLINA OFFICE EQUIPMENT CO.

Printers - Stationers - Office Outfitters

Authorized Dealer for

Underwood Typewriters — Sundstrand Adding Machines

Congratulations

to the

Senior Class of 1952

SAIEED'S

"Greenville's Most Modern Department Store"

Congratulations Seniors

GREENVILLE FULL FASHION

HOSIERY MILL

College View Cleaners & Laundry, Inc.

"The Modern Plant"

Main Plant — 105 Grande Avenue

Branch Office — 112 East 5th Street

Phone 2164 **Phone 2811**

COZARTS AUTO SUPPLY

814 Dickinson Avenue

DIAL 3194

GARRIS - EVANS

LUMBER COMPANY

"Serving Home Builders for the Past 30 Years"

WHEN YOU NEED A PLUMBER

"SEE FRANK FIRST"

CITY PLUMBING COMPANY

1310 Evans Street **Dial 3813**

Congratulations Seniors

TETTERTON MOTOR COMPANY

DESOTO — PLYMOUTH

Greenville, N. C.

Meet Your Friends at

BISSETTE'S DRUG STORE

416 Evans Street

Carolinas' Finest Drug Store

Compliments of

S. G. WILKERSON & SONS

710 Evans Street

Dial 2101 Greenville, N. C.

PITT HARDWARE CO.

Hardware - Builders Supplies

Phone 2733

Compliments of

ALLEN'S WASHERETTE

Complete Self-Service Laundry

Phone 4917

1310 Dickinson Avenue

Greenville, N. C.

JANE'S SHOP

Infants and Children

Juniors and Misses

GREENVILLE, N. C.

GARRIS SUPPLY

Home and Auto Supplies

Auto Seat Covers

Goodyear Tires and Tubes

Bicycles and Parts

Fishing Tackle — Toys

HILL'S

Known for Good Clothes

Morehead City

New Bern

Greenville

DRUMS HATCHERY AND FEED STORE

Baby Chicks — Wayne Feeds

Seeds — Hardware

DIAL 2537

Compliments of

OVERTON'S SUPER MARKETS

For the Best at Less

There's One in Your Neighborhood

Compliments

of

BRODY'S

Greenville, N. C.

JOHNS HARDWARE

DIAL 3493

Plenty of Parking Space

And a Little Hardware

Compliments

of

HOLLOWELL'S
DRUG STORE

Dickinson Avenue

Compliments

of

PERSON GARRETT COMPANY, INC.

LEAF TOBACCO

WAGNER-WALDROP MOTORS, INC.

LINCOLN & MERCURY

2201 Dickinson Avenue

PHONE 4525

Greenville, N. C.

TAFF OFFICE EQUIPMENT CO.

New and Used

STANDARD AND PORTABLE
TYPEWRITERS

Compliments

of

J. G. CLARK

SINCLAIR OIL DEALER

Compliments of

LAUTARES BROS.

JEWELERS

Welcome to

RESPESS - JAMES

"The Barbecue House"

Greenville, N. C.

PHONE 4160

Compliments

of

GARRIS GROCERY

Compliments of

GASKINS JEWELERS

110 East 5th Street

GREENVILLE, N. C.

Use

DIXIE CRYSTALS SUGAR

"The Sweetest Sugar Ever Sold"

J. B. KITTRELL & CO.

INC.

Congratulations, Seniors

BLACKWOOD ASSOCIATE STORE

A. J. GARRIS, OWNER

"Everything for the Home and Auto"

Compliments

of

STOKES & HUDSON BARBER SHOP

Congratulations!

MERLE NORMAN COSMETIC STUDIO

510 South Evans Street

TELEPHONE 3895

"House of fine Cosmetics"

Compliments of

C. H. EDWARDS HARDWARE HOUSE

"Where Quality Tells"

PHONE 2418

Greenville, N. C.

Compliments

of

J. C. PENNEY CO.

Compliments of

VARSITY SHELL SERVICE STATION

WASHING - GREASING

Right across from the College

For the Best in Men's Clothing

It's

BATCHELOR BROS.

OWENS BEAUTY SHOP

We need your head in our Business

IT'S AIR CONDITIONED

Phone 3386 309 Evans St.

Compliments of

BOSTIC - SUGG

Furniture Company, Inc.

J. R. Laughinghouse & Son, Owner

Everything for the Home

Congratulations

CLASS OF '52

STAFFORD OLDSMOBILE CO.

Compliments of

THE FRANK WILSON STORE

"King Clothiers Since 1893"

MEN'S CLOTHING

FURNISHINGS AND HATS

Congratulations Seniors

SCOTT MOTOR SALES

YOUR STUDEBAKER DEALER

Cars - Trucks

Compliments of

COLLEGE ESSO STATION

Washing — Greasing

PROMPT SERVICE

School Supplies — Stationery

Greeting Cards

A. B. ELLINGTON & CO.

422 Evans Street

MARY ANN SODA SHOP

"Meet Your Friends After School"

FOUNTAIN SERVICE

Delicious Home Cooked Foods

Compliments of

W. B. COZART & SONS

2111 Dickinson Avenue
Dial 2270

Compliments

of

PITT MOTOR CO.

Real Estate

General Insurance Agency

A. B. STALLWORTH

314 Evans St.

More Bounce
to the Ounce
Means

PEPSI

1809 Dickinson Ave.
Phone 2113

Coastal Plain
Life Insurance Company

INDUSTRIAL - ORDINARY

A Policy for Every Member of the Family

104 E. 4th St.
Greenville, N. C.

A & P

SUPER MARKET

Compliments

of

WHITE'S STORES

Compliments

YOUNGS

MERITS SHOE STORE

EVANS STREET

Compliments of

INDEPENDENT MARKET

Fresh and Smoked Meats
Groceries and Seafood
DIAL 2183 GREENVILLE, N. C.

COMPLIMENTS

UNITED SURPLUS

ELECTRIC SUPPLIERS

Electric, Plumbing and

Heating Supplies

706 Dickinson Ave.

J. A. COLLINS & SONS

Furniture — Rugs — Stoves
House Furnishings
Aurora — Greenville

Try Us First
DIAL 4010
Greenville, North Carolina

BASART'S DRUG STORE

PHONE 2815

712 Dickinson Avenue

Greenville, N. C.

Stewart
I have really enjoyed
having El Espanol with
you this year. Hope
to see you next year.
So long for now
Miriam

CONGRATULATIONS

GRADUATES OF 1952

BLOUNT HARVEY CO.

"Eastern Carolina's Shopping Center"

Compliments of

WILLIAMS

LADIES READY-TO-WEAR

Greenville, N. C.

Wyatt Brown's

CASCADE LAUNDRY

Dry Cleaning and Pressing

Godfrey P. Oakley
Insurance Agency

Real Estate — Mortgages
Complete Insurance Service

4175 Cotanche Street
Dial 3728 or 5111

Compliments of

HOME FURNITURE STORE

"Complete
Home Furnishings"

GREENVILLE, N. C.

Lots of good luck to a nice boy who I have enjoyed having Spanish, English, and biology with this year.
Elizabeth Roebuck

"Congratulations to the Graduates"

In Every City

There is One Good Place to Shop

In Greenville

IT'S BELK-TYLER'S

COMPLIMENTS

of

A FRIEND

Autographs

Dear Stuart,

Maybe I should write X neighbor, (they were in the good ole days)! I sure have enjoyed being in "the" school with you this year! It's been loads of fun and I hope it will continue for all the rest of our years::

I think you are a fine boy and I know you will go far in life::

Be good (if you can)! Take care of Bayview!! (till I get there)!

Love ya!

Jo M.

Autographs

Stewardbone!
Lots of luck to a
swell guy —
Charlesbone

When you are married
and have a ford
save me a seat
on the running board
Franklin Winkford

I hope you have
lots of luck and your
ifle collection will swell
until you don't have room
to keep them.
Sam Winchester

To a swell friend
to whom I wish all
The luck in the world
in the later years
in old G.H.S.
"Cozy"

Best of luck
always, Sylvia W.

I have enjoyed
being your everyday
in class this year
good luck
And admirer
Bill Catlett

Best of Luck!
to a nice boy!
Jimmie Phelps

Best of Luck
all through life
to a swell guy.
We had a good
time in greensboro
didn't we?
Preston

[illegible]
[illegible] Best
of luck as long
as you live.
[illegible]

Autographs

Best of luck
to a swell
boy!
Jim Pleasant

Lots of luck and
may you make
a good marine.
Jimmy Godwin

Best of wery thing
always to a
swell guy.
Here's hoping
we go to
Greensboro together
again next year.
Jimmy Hendrix

Best of luck
to a fine friend
Shirley Hill

Best of luck a
swell boy Jimmy Ar

Best of luck in high
school. espicially
with the girls.
Bill Kittrell
(Not Wild Bill)

To a swell guy
Best of Luck
Richard Dravigny

Best of luck
to a swell boy.
Thomas
Harley

"Good Luck"
R. J. Kennedy

To a nice Guy worth with
knowing as a friend. Best of
luck in each thing you do.
Paul Kennedy

The Printer

Without him... tyrants and humbugs in all countries would have their own way... He is a friend of intelligence and thought... a friend of liberty... of freedom... of law... indeed the friend of every man who is a friend of order... Of all inventions, of all discoveries in science and art... of all the great results in the wonderful progress of mechanical energy and skill... the printer is the only product of civilization necessary to the existence of free men.

Charles Dickens

The Graphic Press, Inc.

DISTINCTIVE PRINTING IS ECONOMY

RALEIGH, NORTH CAROLINA

To a old friend whom I have enjoyed knowing ever since I can remeba. Jud H.

To a boy who can (a horn) blow neat good as I can beat. (a drum). Best of luck.

Tommie H

Even if you did push me down on a root at the Training School I've forgiven you in High School. Wasn't going that generous? Here's to you with you.

Dinah

Your a nice boy, I've enjoyed the High School. Thanks Joe

To a good looking boy Heres wishing he'll look better after this summer

Billy Moye

Best of luck to a nice boy

Shirley Gray

Heres wishing a sweet boy happiness & success in life. I've enjoyed having Spanish with you.

Vivian D.

Lots of Luck to a good Eng. and Spanish classmate

June Barnhill

Best of luck to a good Fireman. Enjoyed knowing you, hope it not the end of our friendship

Clester D. P.

Please [illegible] new [illegible] [illegible] this summer [illegible]

Good luck to
a fine boy.
Keep on blowing
Beef

Bill

Best of luck
to a fine Cornet
player, and best
of luck always
S.O.

It's been rough this year in school
and in Radio. Hope we can both
get us a transmitter working
this summer. Best wishes!
Your friend
Jimmy Piver

Best of luck in my thing
you undertake and
I have enjoyed having
English with you
Donald Faulks

May you have the
best of luck in every thing
you undertake. Best wishes
C. F. Dickin Jr

Best of luck to a
swell guy. Stay just
us you are and you
will always have one
friend in this world. me.
Bobby Browning

Lots of luck
to one of the
finest boys
I know.
A friend always
Pattie Jean

Roses are red
Violets are nine
You got a shake
like a B-29.
Clark Noble

I have enjoyed being
with you in home
room and biology
this year. Good
luck always.
See ya!
Frances

With deepest
compassion & utmost
sincerity I am
with truth, yours,
Curtis Fathers

to a
fine boy.
Good luck
always.
Love,
Jan W.

Stuart Savage
P.O. Box 178
Greenville, N.C.
Phone 3966

To a future
1st trumpet player,
I wish you luck
always.
Edgar Moore

Stuart,
You have the very
best of everything.
love, luck, success
and happiness
Nancy P.

Lots of luck to a
swell guy. See
you next year.
always
(Bill Simmons)
Peggy Russell

I sure have
enjoyed being
in High School
with you. Best luck.
John Mexico

Stuart,
May God bless you
with the best of luck
always. You are really
a great man!
Yours,
Lloyd Bray

Stuart,
I sure have enjoyed
having classes with you
this year. See you around
this summer. Judy

Stuart,
Hadn't it been
fun this year.
Although I'm glad
it's over.
I wish you all
the luck in the world,
because you surely
deserve it.
Love
Lenna

best of luck to
a fairly large boy.
Bobby Smith

Hello
dear "Bob"
Keep you the
best of luck always
in your future years.
Most of all in hand
and your blowing "oggie"
Ker "Mad"